

November 9, 2016

Mr. Timothy Ames  
Kenmore Tonawanda CSD  
1500 Colvin Boulevard  
Buffalo, NY 14223

**Re: Lead in Water Sampling Report  
Kenmore Tonawanda CSD  
Kenmore West High School**

Dear Mr. Timothy Ames:

At your request, Sienna Environmental Technologies conducted water sampling, screening for lead contaminants at the above referenced property in accordance with 1370-a and 1110, Subpart 67-4 of Title 10 (Health) of the Official Compilation of Codes, Rules and Regulations of the State of New York, and US EPA guidelines.

If you have any questions, or if we can be of assistance in any other way, please do not hesitate to call. Thank you for the opportunity to be of service to Kenmore Tonawanda CSD.

Sincerely,  
Sienna Environmental Technologies, LLC



Raymond Cich  
Operations Manager

**Lead in Water Sampling  
In Accordance with  
NYCRR Title 10, Subpart 67-4**

**OF THE:**

**Kenmore Tonawanda CSD  
Kenmore West High School**

**PREPARED BY:**



**SIENNA**  
**ENVIRONMENTAL TECHNOLOGIES**  
350 Elmwood Avenue  Buffalo, New York 14222  
ph: 716.332.3134  [www.siennaet.com](http://www.siennaet.com)

**PREPARED FOR:**

**Kenmore Tonawanda CSD  
1500 Colvin Boulevard  
Buffalo, NY 14223**

**CONDITIONS AS OF:**

**October 25, 2016**



## **Summary Tabulation**

### **1. Lead in Water Sampling**

- 1.1 Introduction
- 1.2 Summary Table of Water Analysis that exceeds the action Level
- 1.3 Discussion and Recommendations

## **Appendices**

- A General Conditions of Inspection
- B Chains of Custody and Laboratory Reports
- C Sample Location Maps
- D NYCRR Title 10, Subpart 67-4



## 1. Lead in Water Sampling

### 1.1 Introduction

Sienna Environmental Technologies performed client directed sampling of potable water outlets. The sampling event was conducted October 4, October 5, and October 25, 2016 prior to the facilities opening in the morning and before any water was used; known as a “first-draw” sample. The outlets tested were reported to be out of service for a minimum of 8 hours, but not more than 18 hours, prior to sample collection. Sampling was conducted at outlets specified by the client at the following school:

- Kenmore West High School

Sienna Environmental Technologies was charged with:

1. Collecting a “first-draw” sample volume of 250 milliliters (mL), collected from cold water outlets after not being used for 8-18 hours. Sample locations were client directed.
2. Sending samples to an independent laboratory for lead analysis by ICP Method 200.8 in conformance with NYS and US EPA guidelines.
3. Providing a report of the sampling and analysis of the potable water for lead contamination to the School District.

### 1.2 Summary of Non-Compliant Water Analysis

NYCRR Title 10, Subpart 67-4 recommends that any water fountains and/or outlets be taken out of service if analysis indicates lead levels which exceed 15 parts per billion (ppb) based on a 250 mL first-draw sample. 15 ppb is equivalent to 15 micrograms per liter (µg/L). The following is a list of outlets in excess of 15 ppb. For a comprehensive list of outlets sampled, see appendix B.

Sample Date	Client ID Sample No.	Sample Description		Result (µg/L)
		Location of Outlet	Type of Outlet	
<b>Kenmore West High School</b>				
10-04-2016	KW-BFC-217a-92	Room 217a	Bathroom Faucet Cold	29
10-04-2016	KW-CFC-241f-106	Room 241f	Classroom Faucet Cold	16
10-04-2016	KW-CFC-244-107	Room 244	Classroom Faucet Cold	20
10-04-2016	KW-CFC-244-109	Room 244	Classroom Faucet Cold	31
10-04-2016	KW-CFC-246-111	Room 246	Classroom Faucet Cold	150
10-04-2016	KW-CFC-250-113	Room 250	Classroom Faucet Cold	16
10-04-2016	KW-CFC-344-138	Room 344	Classroom Faucet Cold	52
10-04-2016	KW-CFC-344-139	Room 344	Classroom Faucet Cold	*26
10-04-2016	KW-CFC-344-139	Room 344	Classroom Faucet Cold	*19
10-04-2016	KW-CFC-344-140	Room 344	Classroom Faucet Cold	82
10-04-2016	KW-CFC-344-141	Room 344	Classroom Faucet Cold	59
10-04-2016	KW-CFC-344-142	Room 344	Classroom Faucet Cold	61
10-04-2016	KW-CFC-346-145	Room 346	Classroom Faucet Cold	33
10-04-2016	KW-CFC-346-146	Room 346	Classroom Faucet Cold	42
10-04-2016	KW-CFC-346-147	Room 346	Classroom Faucet Cold	61



Sample Date	Client ID Sample No.	Sample Description		Result (µg/L)
		Location of Outlet	Type of Outlet	
10-04-2016	KW-CFC-346-148	Room 346	Classroom Faucet Cold	85
10-04-2016	KW-CFC-346-149	Room 346	Classroom Faucet Cold	45
10-04-2016	KW-CFC-348-151	Room 348	Classroom Faucet Cold	59
10-04-2016	KW-CFC-350-154	Room 350	Classroom Faucet Cold	32
10-25-2016	KW-CFC-350-153	Room 350	Classroom Faucet Cold	42
10-04-2016	KW-CFC-350-155	Room 350	Classroom Faucet Cold	29
10-04-2016	KW-CFC-350-156	Room 350	Classroom Faucet Cold	40
10-04-2016	KW-CFC-350-157	Room 350	Classroom Faucet Cold	41
10-05-2016	KW-CFC-424-187	Room 424	Classroom Faucet Cold	17
10-05-2016	KW-CFC-426-191	Room 426	Classroom Faucet Cold	19
10-05-2016	KW-CFC-429-192	Room 429	Classroom Faucet Cold	35
10-05-2016	KW-CFC-430-195	Room 430	Classroom Faucet Cold	80
10-05-2016	KW-CFC-430-197	Room 430	Classroom Faucet Cold	55
10-05-2016	KW-CFC-444-200	Room 444	Classroom Faucet Cold	17
10-05-2016	KW-CFC-444-201	Room 444	Classroom Faucet Cold	18
10-05-2016	KW-CFC-450-217	Room 450	Classroom Faucet Cold	26
10-05-2016	KW-CFC-450-224	Room 450	Classroom Faucet Cold	22
10-05-2016	KW-CFC-454-226	Room 454	Classroom Faucet Cold	340
10-05-2016	KW-CFC-454-227	Room 454	Classroom Faucet Cold	65
10-05-2016	KW-CFC-454-228	Room 454	Classroom Faucet Cold	18
10-05-2016	KW-CFC-454-229	Room 454	Classroom Faucet Cold	31
10-05-2016	KW-CFC-454-230	Room 454	Classroom Faucet Cold	32
10-05-2016	KW-CFC-454-232	Room 454	Classroom Faucet Cold	72
10-05-2016	KW-CFC-454-233	Room 454	Classroom Faucet Cold	45
10-05-2016	KW-CFC-454-234	Room 454	Classroom Faucet Cold	1000
10-05-2016	KW-CFC-454-235	Room 454	Classroom Faucet Cold	61
10-05-2016	KW-CFC-454-236	Room 454	Classroom Faucet Cold	20
10-05-2016	KW-CFC-454-237	Room 454	Classroom Faucet Cold	68
10-05-2016	KW-HBC-EXN-246	Exterior North Outside Door #1	Hose Bib Cold	15
10-05-2016	KW-HBC-EXN-247	Exterior North Outside Door #5	Hose Bib Cold	34
10-05-2016	KW-HBC-EXS-250	Exterior South Outside Door #16	Hose Bib Cold	24

\*A retest was performed after notification from the lab that the initial sample was damaged.



### 1.3 Discussion and Recommendations

The testing provided is representative of the water that may be consumed at the beginning of the day or after infrequent use. It consists of water that has been in contact with the fixture and the plumbing connecting the faucet or the lateral pipes. Section 67-4.4 "Response" should be followed as your next steps to comply with NYCRR Title 10, Subpart 67-4.

Once section 67-4.4 has been completed, Sienna recommends the following actions for samples that exceed the action limit:

- Collect an additional first draw sample for analysis.
- Collect a follow-up flush sample. This sample is collected after the first draw sample is collected and the faucet is allowed to run for 30 seconds and is representative of the water that is in the plumbing upstream from the faucet.

This testing protocol will aid in identifying the potential source of the elevated lead level. If the lead level in the first draw sample is higher than that in the follow-up flush sample, the source of lead is the water faucet and/or the plumbing upstream from the faucet. If the lead level in follow-up flush sample is very low, i.e. close to 5 ppb, very little lead is coming from the plumbing upstream from the faucet. The majority or all of the lead in the water is from the faucet and/or the plumbing connecting the faucet to the lateral. If the lead level in the follow-up flush sample significantly exceeds 5 ppb (i.e. close to 10 ppb), lead from the plumbing upstream from the faucet may be contributing to these results.

In Addition, NYCRR Title 10, Subpart 67-4 states that you may find the United States Environmental Protection Agency's guidance document helpful, titled "3Ts for Reducing Lead in Drinking Water in Schools, Revised Technical Guidance".

[https://www.epa.gov/sites/production/files/2015-09/documents/toolkit\\_leadschools\\_guide\\_3ts\\_leadschools.pdf](https://www.epa.gov/sites/production/files/2015-09/documents/toolkit_leadschools_guide_3ts_leadschools.pdf)

This document includes sample notifications letters, press releases, and provides guidance through the process of reducing lead exposure.



## **Appendix A General Conditions of Sampling**

1. Sienna Environmental Technologies, LLC neither accepts nor implies any liability for the implementation of the recommendations found within this report.
2. The results of the laboratory analytical reports that may be contained herein are the product of the knowledge, experience and expertise of the laboratory retained to perform such services. Sienna Environmental Technologies neither accepts nor implies any liability for sample analysis reports compiled by others.
3. This report is based on the condition and contents present at the site on the day of the inspection. Sienna Environmental Technologies, LLC is not liable for materials, chemicals or other substances of concern that may have been removed or introduced to the site, prior to the inspection date or subsequent to that date.



**Appendix B Chains of Custody and Laboratory Reports**





## CERTIFICATE OF ANALYSIS

<b>Client:</b> Environmental Hazards Services, LLC	<b>Job Name:</b> KenTon CSD - Kenmore West High School	<b>Chain Of Custody:</b> 276278	10920
<b>Address:</b> 7469 Whitepine Road	<b>Job Location:</b> Tonawanda, NY	<b>Date Analyzed:</b> 10/17/2016	
Richmond, Virginia 23237	<b>Job Number:</b> Not Provided	<b>Person Submitting:</b> Sienna Environmental/Jesse	
	<b>P.O. Number:</b> Not Provided	<b>Report Date:</b> 20-Oct-16	
<b>Attention:</b> Kathy Tyler Harris		<b>Revision Number:</b> 1	<b>Revised Date:</b> 10/24/2016

### Summary of Drinking Water Analysis for Metals

AMA Sample Number	Client Sample Number	Sample Collection Information			Analysis Type	Sample Analyte	Reporting Limit	Final Result		Comments
		Date	Time	Location						
17002735	KW-KFC-124-01	10/4/2016	4:10:00 AM	124, North Wall Far Left	Furnace	Lead Water	1	µg/L	2.9	µg/L
17002736	KW-KFC-124-02	10/4/2016	4:11:00 AM	124, West Wall Right	Furnace	Lead Water	1	µg/L	3	µg/L
17002737	KW-KFC-124-03	10/4/2016	4:12:00 AM	124 West Wall Left	Furnace	Lead Water	1	µg/L	4.2	µg/L
17002738	KW-KFC-124-04	10/4/2016	4:12:00 AM	124 West Wall Middle	Furnace	Lead Water	1	µg/L	1.1	µg/L
17002739	KW-IMC-124-05	10/4/2016	4:13:00 AM	124, East Wall	Furnace	Lead Water	1	µg/L	< 1	µg/L
17002740	KW-KFC-124-06	10/4/2016	4:14:00 AM	124, North Side of W Column	Furnace	Lead Water	1	µg/L	4.5	µg/L
17002741	KW-KFC-124-07	10/4/2016	4:14:00 AM	124, Center Island South	Furnace	Lead Water	1	µg/L	1.3	µg/L
17002742	KW-KCC-124-08	10/4/2016	4:15:00 AM	124, South	Furnace	Lead Water	1	µg/L	2	µg/L
17002743	KW-KFC-124-09	10/4/2016	4:15:00 AM	124, North Side of E Column	Furnace	Lead Water	1	µg/L	2.7	µg/L
17002744	KW-KCC-124-10	10/4/2016	4:16:00 AM	124, North	Furnace	Lead Water	1	µg/L	6.6	µg/L
17002745	KW-KFC-124-11	10/4/2016	4:16:00 AM	124, Center Island North	Furnace	Lead Water	1	µg/L	1.6	µg/L
17002746	KW-KFC-124-12	10/4/2016	4:16:00 AM	124, North Wall Far Right	Furnace	Lead Water	1	µg/L	6.4	µg/L

This report applies only to the sample, or samples, investigated and is not necessarily indicative of the quality or condition of apparently identical or similar products. As a mutual protection to clients, the public, and these Laboratories, this report is submitted and accepted for the exclusive use of the client to whom it is addressed and upon the condition that it is not to be used, in whole or in part, in any advertising or publicity matter without prior written authorization from us. Sample types, locations, and collection protocols are based upon the information provided by the persons submitting them and, unless collected by personnel of these Laboratories, we expressly disclaim any knowledge and liability for the accuracy and completeness of this information. Residual sample material will be discarded in accordance with the appropriate regulatory guidelines, unless otherwise requested by the client. All rights reserved. AMA Analytical Services, Inc.

NY ELAP (#10920) Accredited Laboratory

4475 Forbes Blvd. · Lanham, MD, 20706 · (301) 459-2640 · Toll Free (800) 346-0961 · Fax (301) 459-2643



## CERTIFICATE OF ANALYSIS

**Client:** Environmental Hazards Services, LLC  
**Address:** 7469 Whitepine Road  
Richmond, Virginia 23237  
**Attention:** Kathy Tyler Harris

**Job Name:** KenTon CSD - Kenmore West High School  
**Job Location:** Tonawanda, NY  
**Job Number:** Not Provided  
**P.O. Number:** Not Provided

**Chain Of Custody:** 276278  
**Date Analyzed:** 10/17/2016  
**Person Submitting:** Sienna Environmental/Jesse  
**Report Date:** 20-Oct-16  
**Revision Number:** 1  
**Revised Date:** 10/24/2016

### Summary of Drinking Water Analysis for Metals

AMA Sample Number	Client Sample Number	Sample Collection Information			Analysis Type	Sample Analyte	Reporting Limit	Final Result		Comments
		Date	Time	Location						
17002747	KW-BFC-CBR-13	10/4/2016	4:19:00 AM	Custodial Bathroom, South Wall	Furnace	Lead Water	1	µg/L	1.2	µg/L
17002748	KW-BFC-124a-14	10/4/2016	4:23:00 AM	124a, South Wall	Furnace	Lead Water	1	µg/L	3.9	µg/L
17002749	KW-WC-Café-15	10/4/2016	4:25:00 AM	Cafe, West Wall	Furnace	Lead Water	1	µg/L	5.7	µg/L
17002750	KW-WC-Café-16	10/4/2016	4:26:00 AM	Cafe, East Wall Left	Furnace	Lead Water	1	µg/L	1.6	µg/L
17002751	KW-WC-Café-17	10/4/2016	4:26:00 AM	Cafe, East Wall Right	Furnace	Lead Water	1	µg/L	< 1	µg/L
17002752	KW-CSC-Boiler-18	10/4/2016	4:28:00 AM	Boiler Room South Wall Left	Furnace	Lead Water	1	µg/L	6.4	µg/L
17002753	KW-HBC-Boiler-19	10/4/2016	4:28:00 AM	Boiler Room South Wall Right	Furnace	Lead Water	1	µg/L	2	µg/L
17002754	KW-BFC-136BR-20	10/4/2016	4:33:00 AM	136 Bathroom, North Wall Left	Furnace	Lead Water	1	µg/L	1.6	µg/L
17002755	KW-BFC-136BR-21	10/4/2016	4:33:00 AM	136 Bathroom North Wall Right	Furnace	Lead Water	1	µg/L	2.1	µg/L
17002756	KW-BFC-144BR-22	10/4/2016	4:35:00 AM	144 Bathroom, North Wall	Furnace	Lead Water	1	µg/L	2.8	µg/L
17002757	KW-BFC-145-23	10/4/2016	4:38:00 AM	145, South Wall Left	Furnace	Lead Water	1	µg/L	< 1	µg/L
17002758	KW-BFC-145-24	10/4/2016	4:38:00 AM	145, South Wall Center Left	Furnace	Lead Water	1	µg/L	< 1	µg/L

This report applies only to the sample, or samples, investigated and is not necessarily indicative of the quality or condition of apparently identical or similar products. As a mutual protection to clients, the public, and these Laboratories, this report is submitted and accepted for the exclusive use of the client to whom it is addressed and upon the condition that it is not to be used, in whole or in part, in any advertising or publicity matter without prior written authorization from us. Sample types, locations, and collection protocols are based upon the information provided by the persons submitting them and, unless collected by personnel of these Laboratories, we expressly disclaim any knowledge and liability for the accuracy and completeness of this information. Residual sample material will be discarded in accordance with the appropriate regulatory guidelines, unless otherwise requested by the client. All rights reserved. AMA Analytical Services, Inc.

**NY ELAP (#10920) Accredited Laboratory**

4475 Forbes Blvd. · Lanham, MD, 20706 · (301) 459-2640 · Toll Free (800) 346-0961 · Fax (301) 459-2643



## CERTIFICATE OF ANALYSIS

<b>Client:</b> Environmental Hazards Services, LLC	<b>Job Name:</b> KenTon CSD - Kenmore West High School	<b>Chain Of Custody:</b> 276278	10920
<b>Address:</b> 7469 Whitepine Road	<b>Job Location:</b> Tonawanda, NY	<b>Date Analyzed:</b> 10/17/2016	
Richmond, Virginia 23237	<b>Job Number:</b> Not Provided	<b>Person Submitting:</b> Sienna Environmental/Jesse	
	<b>P.O. Number:</b> Not Provided	<b>Report Date:</b> 20-Oct-16	
<b>Attention:</b> Kathy Tyler Harris		<b>Revision Number:</b> 1	<b>Revised Date:</b> 10/24/2016

### Summary of Drinking Water Analysis for Metals

AMA Sample Number	Client Sample Number	Sample Collection Information			Analysis Type	Sample Analyte	Reporting Limit		Final Result		Comments
		Date	Time	Location							
17002759	KW-BFC-150a-25	10/4/2016	4:39:00 AM	150a, South Wall	Furnace	Lead Water	1	µg/L	3.9	µg/L	
17002760	KW-WC-SWC-26	10/4/2016	4:41:00 AM	Southwest Corridor, West Wall	Furnace	Lead Water	1	µg/L	< 1	µg/L	
17002761	KW-WC-NWC-27	10/4/2016	4:43:00 AM	Northwest Corridor, East Wall	Furnace	Lead Water	1	µg/L	< 1	µg/L	
17002762	KW-WC-165-28	10/4/2016	4:46:00 AM	165, South Wall Left	Furnace	Lead Water	1	µg/L	< 1	µg/L	
17002763	KW-WC-165-29	10/4/2016	4:46:00 AM	165, South Wall Right	Furnace	Lead Water	1	µg/L	< 1	µg/L	
17002764	KW-BFC-165a-30	10/4/2016	4:47:00 AM	165a, Girls BR East Wall	Furnace	Lead Water	1	µg/L	1.4	µg/L	
17002765	KW-BFC-165b-31	10/4/2016	4:47:00 AM	165b, Boys BR West Wall	Furnace	Lead Water	1	µg/L	< 1	µg/L	
17002766	KW-WC-161-32	10/4/2016	4:48:00 AM	161, North Wall Outside Bathrooms	Furnace	Lead Water	1	µg/L	< 1	µg/L	
17002767	KW-BFC-161a-33	10/4/2016	4:50:00 AM	161a, West Wall	Furnace	Lead Water	1	µg/L	< 1	µg/L	
17002768	KW-BFC-161b-34	10/4/2016	4:50:00 AM	161b, East Wall	Furnace	Lead Water	1	µg/L	< 1	µg/L	
17002769	KW-KFC-169-35	10/4/2016	4:52:00 AM	169, South Wall	Furnace	Lead Water	1	µg/L	< 1	µg/L	
17002770	KW-KFC-161-36	10/4/2016	4:53:00 AM	161, North Wall	Furnace	Lead Water	1	µg/L	3.5	µg/L	
17002771	KW-BFC-131c-37	10/4/2016	4:58:00 AM	131c, South Wall	Furnace	Lead Water	1	µg/L	2.5	µg/L	

This report applies only to the sample, or samples, investigated and is not necessarily indicative of the quality or condition of apparently identical or similar products. As a mutual protection to clients, the public, and these Laboratories, this report is submitted and accepted for the exclusive use of the client to whom it is addressed and upon the condition that it is not to be used, in whole or in part, in any advertising or publicity matter without prior written authorization from us. Sample types, locations, and collection protocols are based upon the information provided by the persons submitting them and, unless collected by personnel of these Laboratories, we expressly disclaim any knowledge and liability for the accuracy and completeness of this information. Residual sample material will be discarded in accordance with the appropriate regulatory guidelines, unless otherwise requested by the client. All rights reserved. AMA Analytical Services, Inc.

**NY ELAP (#10920) Accredited Laboratory**

4475 Forbes Blvd. · Lanham, MD, 20706 · (301) 459-2640 · Toll Free (800) 346-0961 · Fax (301) 459-2643



## CERTIFICATE OF ANALYSIS

**Client:** Environmental Hazards Services, LLC  
**Address:** 7469 Whitepine Road  
Richmond, Virginia 23237  
**Attention:** Kathy Tyler Harris

**Job Name:** KenTon CSD - Kenmore West High School  
**Job Location:** Tonawanda, NY  
**Job Number:** Not Provided  
**P.O. Number:** Not Provided

**Chain Of Custody:** 276278  
**Date Analyzed:** 10/17/2016  
**Person Submitting:** Sienna Environmental/Jesse  
**Report Date:** 20-Oct-16  
**Revision Number:** 1  
**Revised Date:** 10/24/2016

### Summary of Drinking Water Analysis for Metals

AMA Sample Number	Client Sample Number	Sample Collection Information			Analysis Type	Sample Analyte	Reporting Limit	Final Result		Comments
		Date	Time	Location						
17002772	KW-BFC-129a-38	10/4/2016	4:59:00 AM	129a, East Wall	Furnace	Lead Water	1	µg/L	5.4	µg/L
17002773	KW-BFC-121a-39	10/4/2016	5:04:00 AM	121a, East Wall	Furnace	Lead Water	1	µg/L	3.2	µg/L
17002774	KW-BFC-121d-40	10/4/2016	5:04:00 AM	121d, West Wall	Furnace	Lead Water	1	µg/L	11	µg/L
17002775	KW-BFC-119-41	10/4/2016	5:05:00 AM	119, East Wall Left	Furnace	Lead Water	1	µg/L	7	µg/L
17002776	KW-BFC-119-42	10/4/2016	5:05:00 AM	114, East Wall Right	Furnace	Lead Water	1	µg/L	10	µg/L
17002777	KW-WC-NEC-43	10/4/2016	5:07:00 AM	Northeast Corridor, West Wall	Furnace	Lead Water	1	µg/L	< 1	µg/L
17002778	KW-WC-113-44	10/4/2016	5:09:00 AM	113, East Wall	Furnace	Lead Water	1	µg/L	< 1	µg/L
17002779	KW-BFC-113b-45	10/4/2016	5:10:00 AM	113b, North Wall	Furnace	Lead Water	1	µg/L	4	µg/L
17002780	KW-HWC-113-46	10/4/2016	5:13:00 AM	113, South Wall Left	Furnace	Lead Water	1	µg/L	11	µg/L
17002781	KW-HWC-113-47	10/4/2016	5:13:00 AM	113, South Wall, Center Left	Furnace	Lead Water	1	µg/L	9.7	µg/L
17002782	KW-HWC-113-48	10/4/2016	5:13:00 AM	113, South Wall, Center Right	Furnace	Lead Water	1	µg/L	6.5	µg/L
17002783	KW-HWC-113-49	10/4/2016	5:13:00 AM	113, South Wall Right	Furnace	Lead Water	1	µg/L	8.6	µg/L
17002784	KW-WC-113-50	10/4/2016	5:15:00 AM	113, East Wall	Furnace	Lead Water	1	µg/L	< 1	µg/L
17002785	KW-BFC-113c-51	10/4/2016	5:16:00 AM	113c, East Wall	Furnace	Lead Water	1	µg/L	2.1	µg/L

This report applies only to the sample, or samples, investigated and is not necessarily indicative of the quality or condition of apparently identical or similar products. As a mutual protection to clients, the public, and these Laboratories, this report is submitted and accepted for the exclusive use of the client to whom it is addressed and upon the condition that it is not to be used, in whole or in part, in any advertising or publicity matter without prior written authorization from us. Sample types, locations, and collection protocols are based upon the information provided by the persons submitting them and, unless collected by personnel of these Laboratories, we expressly disclaim any knowledge and liability for the accuracy and completeness of this information. Residual sample material will be discarded in accordance with the appropriate regulatory guidelines, unless otherwise requested by the client. All rights reserved. AMA Analytical Services, Inc.

NY ELAP (#10920) Accredited Laboratory

4475 Forbes Blvd. · Lanham, MD, 20706 · (301) 459-2640 · Toll Free (800) 346-0961 · Fax (301) 459-2643



## CERTIFICATE OF ANALYSIS

<b>Client:</b> Environmental Hazards Services, LLC	<b>Job Name:</b> KenTon CSD - Kenmore West High School	<b>Chain Of Custody:</b> 276278	10920
<b>Address:</b> 7469 Whitepine Road Richmond, Virginia 23237	<b>Job Location:</b> Tonawanda, NY	<b>Date Analyzed:</b> 10/17/2016	
	<b>Job Number:</b> Not Provided	<b>Person Submitting:</b> Sienna Environmental/Jesse	
	<b>P.O. Number:</b> Not Provided	<b>Report Date:</b> 20-Oct-16	
<b>Attention:</b> Kathy Tyler Harris		<b>Revision Number:</b> 1	<b>Revised Date:</b> 10/24/2016

### Summary of Drinking Water Analysis for Metals

AMA Sample Number	Client Sample Number	Sample Collection Information			Analysis Type	Sample Analyte	Reporting Limit		Final Result		Comments	
		Date	Time	Location								
17002786	KW-WC-114-52	10/4/2016	5:18:00 AM	114, West Wall Left	Furnace	Lead Water	1	µg/L	<	1	µg/L	
17002787	KW-WC-114-53	10/4/2016	5:18:00 AM	114, West Wall Right	Furnace	Lead Water	1	µg/L		1.2	µg/L	
17002788	KW-BFC-114b-54	10/4/2016	5:19:00 AM	114b, North Wall	Furnace	Lead Water	1	µg/L	<	1	µg/L	
17002789	KW-HWC-114c-55	10/18/2016	5:20:00 AM	114c, North Wall Left	Furnace	Lead Water	1	µg/L		5.3	µg/L	
17002790	KW-HWC-114c-56	10/18/2016	5:20:00 AM	114c, North Wall Center Left	Furnace	Lead Water	1	µg/L		4	µg/L	
17002791	KW-HWC-114c-57	10/18/2016	5:20:00 AM	114c, North Wall Center Right	Furnace	Lead Water	1	µg/L		3.5	µg/L	
17002792	KW-HWC-114c-58	10/18/2016	5:20:00 AM	114c, North Wall Right	Furnace	Lead Water	1	µg/L		4	µg/L	
17002793	KW-WC-114/115-59	10/18/2016	5:24:00 AM	114/115, West Wall	Furnace	Lead Water	1	µg/L	<	1	µg/L	
17002794	KW-WC-115-60	10/18/2016	5:25:00 AM	115, East Wall	Furnace	Lead Water	1	µg/L	<	1	µg/L	
17002795	KW-BFC-116a-61	10/4/2016	5:27:00 AM	116a, West Wall Middle	Furnace	Lead Water	1	µg/L		2.4	µg/L	
17002796	KW-IMC-116a-62	10/4/2016	5:28:00 AM	116a, West Wall Left	Furnace	Lead Water	1	µg/L	<	1	µg/L	
17002797	KW-HBC-116a-63	10/4/2016	5:29:00 AM	116a, West Wall Right	Furnace	Lead Water	1	µg/L		2.9	µg/L	
17002798	KW-WC-116-64	10/4/2016	5:31:00 AM	116, North Wall	Furnace	Lead Water	1	µg/L	<	1	µg/L	

This report applies only to the sample, or samples, investigated and is not necessarily indicative of the quality or condition of apparently identical or similar products. As a mutual protection to clients, the public, and these Laboratories, this report is submitted and accepted for the exclusive use of the client to whom it is addressed and upon the condition that it is not to be used, in whole or in part, in any advertising or publicity matter without prior written authorization from us. Sample types, locations, and collection protocols are based upon the information provided by the persons submitting them and, unless collected by personnel of these Laboratories, we expressly disclaim any knowledge and liability for the accuracy and completeness of this information. Residual sample material will be discarded in accordance with the appropriate regulatory guidelines, unless otherwise requested by the client. All rights reserved. AMA Analytical Services, Inc.

NY ELAP (#10920) Accredited Laboratory

4475 Forbes Blvd. · Lanham, MD, 20706 · (301) 459-2640 · Toll Free (800) 346-0961 · Fax (301) 459-2643



## CERTIFICATE OF ANALYSIS

**Client:** Environmental Hazards Services, LLC  
**Address:** 7469 Whitepine Road  
Richmond, Virginia 23237  
**Attention:** Kathy Tyler Harris

**Job Name:** KenTon CSD - Kenmore West High School  
**Job Location:** Tonawanda, NY  
**Job Number:** Not Provided  
**P.O. Number:** Not Provided

**Chain Of Custody:** 276278  
**Date Analyzed:** 10/17/2016  
**Person Submitting:** Sienna Environmental/Jesse  
**Report Date:** 20-Oct-16  
**Revision Number:** 1  
**Revised Date:** 10/24/2016

### Summary of Drinking Water Analysis for Metals

AMA Sample Number	Client Sample Number	Sample Collection Information			Analysis Type	Sample Analyte	Reporting Limit		Final Result		Comments	
		Date	Time	Location								
17002799	KW-DW-117a-65	10/4/2016	5:34:00 AM	117a, 5 Gallon Water Cooler, North Wall Cold	Furnace	Lead Water	1	µg/L	<	1	µg/L	
17002800	KW-DW-117a-66	10/4/2016	5:34:00 AM	117a, 5 Gallon Water Cooler, North Wall Hot	Furnace	Lead Water	1	µg/L		1.2	µg/L	
17002801	KW-BFC-117c-67	10/4/2016	5:36:00 AM	117C, East Wall	Furnace	Lead Water	1	µg/L		5.9	µg/L	
17002802	KW-HWC-117e-68	10/4/2016	5:38:00 AM	117E, West Wall Left	Furnace	Lead Water	1	µg/L		7.6	µg/L	
17002803	KW-HWC-117e-69	10/4/2016	5:38:00 AM	117E, West Wall, Center Left	Furnace	Lead Water	1	µg/L		5.6	µg/L	
17002804	KW-HWC-117e-70	10/4/2016	5:38:00 AM	117E, West Wall, Center Right	Furnace	Lead Water	1	µg/L		6.1	µg/L	
17002805	KW-HWC-117e-71	10/4/2016	5:38:00 AM	117E, West Wall Right	Furnace	Lead Water	1	µg/L		6	µg/L	
17002807	KW-BFC-109h-73	10/4/2016	5:41:00 AM	109H, West Wall Right	Furnace	Lead Water	1	µg/L		3.4	µg/L	
17002808	KW-BFC-109g-74	10/4/2016	5:42:00 AM	109G, East Wall	Furnace	Lead Water	1	µg/L		6.5	µg/L	
17002809	KW-DW-109-75	10/4/2016	5:43:00 AM	109, East Wall	Furnace	Lead Water	1	µg/L		4.8	µg/L	
17002810	KW-WC-SWC-76	10/4/2016	5:45:00 AM	Southwest Corridor, South Wall	Furnace	Lead Water	1	µg/L	<	1	µg/L	

This report applies only to the sample, or samples, investigated and is not necessarily indicative of the quality or condition of apparently identical or similar products. As a mutual protection to clients, the public, and these Laboratories, this report is submitted and accepted for the exclusive use of the client to whom it is addressed and upon the condition that it is not to be used, in whole or in part, in any advertising or publicity matter without prior written authorization from us. Sample types, locations, and collection protocols are based upon the information provided by the persons submitting them and, unless collected by personnel of these Laboratories, we expressly disclaim any knowledge and liability for the accuracy and completeness of this information. Residual sample material will be discarded in accordance with the appropriate regulatory guidelines, unless otherwise requested by the client. All rights reserved. AMA Analytical Services, Inc.

NY ELAP (#10920) Accredited Laboratory

4475 Forbes Blvd. · Lanham, MD, 20706 · (301) 459-2640 · Toll Free (800) 346-0961 · Fax (301) 459-2643



## CERTIFICATE OF ANALYSIS

<b>Client:</b> Environmental Hazards Services, LLC	<b>Job Name:</b> KenTon CSD - Kenmore West High School	<b>Chain Of Custody:</b> 276278	
<b>Address:</b> 7469 Whitepine Road	<b>Job Location:</b> Tonawanda, NY	<b>Date Analyzed:</b> 10/17/2016	
Richmond, Virginia 23237	<b>Job Number:</b> Not Provided	<b>Person Submitting:</b> Sienna Environmental/Jesse	
	<b>P.O. Number:</b> Not Provided	<b>Report Date:</b> 20-Oct-16	
<b>Attention:</b> Kathy Tyler Harris		<b>Revision Number:</b> 1	<b>Revised Date:</b> 10/24/2016

### Summary of Drinking Water Analysis for Metals

AMA Sample Number	Client Sample Number	Sample Collection Information			Analysis Type	Sample Analyte	Reporting Limit		Final Result		Comments
		Date	Time	Location							
17002811	KW-BFC-MFB-77	10/4/2016	5:46:00 AM	Mens Faculty, East Wall Left	Furnace	Lead Water	1	µg/L	1.2	µg/L	
17002812	KW-BFC-MFB-78	10/4/2016	5:46:00 AM	Mens Faculty, East Wall Right	Furnace	Lead Water	1	µg/L	< 1	µg/L	
17002813	KW-BFC-WFB-79	10/4/2016	5:47:00 AM	Womens Faculty, West Wall Left	Furnace	Lead Water	1	µg/L	< 1	µg/L	
17002814	KW-BFC-WFB-80	10/4/2016	5:47:00 AM	Womens Faculty, West Wall Right	Furnace	Lead Water	1	µg/L	< 1	µg/L	
17002815	KW-WC-118a-81	10/4/2016	5:49:00 AM	118a, East Wall	Furnace	Lead Water	1	µg/L	< 1	µg/L	
17002816	KW-CFC-104-82	10/4/2016	5:52:00 AM	104, East Wall Left	Furnace	Lead Water	1	µg/L	4.7	µg/L	
17002817	KW-CFC-104-83	10/4/2016	5:52:00 AM	104, East Wall Right	Furnace	Lead Water	1	µg/L	5.7	µg/L	
17002818	KW-WC-SEC-84	10/4/2016	5:53:00 AM	Southeast Corridor, East Wall	Furnace	Lead Water	1	µg/L	6.9	µg/L	
17002819	KW-CFC-105a-85	10/4/2016	5:54:00 AM	105a, East Wall	Furnace	Lead Water	1	µg/L	12	µg/L	
17002820	KW-BFC-108a-86	10/4/2016	5:55:00 AM	108a, South Wall	Furnace	Lead Water	1	µg/L	< 1	µg/L	
17002821	KW-HWC-110-87	10/4/2016	5:57:00 AM	110, North Wall Left	Furnace	Lead Water	1	µg/L	1.7	µg/L	
17002822	KW-HWC-110-88	10/4/2016	5:57:00 AM	110, North Wall Center Left	Furnace	Lead Water	1	µg/L	< 1	µg/L	

This report applies only to the sample, or samples, investigated and is not necessarily indicative of the quality or condition of apparently identical or similar products. As a mutual protection to clients, the public, and these Laboratories, this report is submitted and accepted for the exclusive use of the client to whom it is addressed and upon the condition that it is not to be used, in whole or in part, in any advertising or publicity matter without prior written authorization from us. Sample types, locations, and collection protocols are based upon the information provided by the persons submitting them and, unless collected by personnel of these Laboratories, we expressly disclaim any knowledge and liability for the accuracy and completeness of this information. Residual sample material will be discarded in accordance with the appropriate regulatory guidelines, unless otherwise requested by the client. All rights reserved. AMA Analytical Services, Inc.

**NY ELAP (#10920) Accredited Laboratory**

4475 Forbes Blvd. · Lanham, MD, 20706 · (301) 459-2640 · Toll Free (800) 346-0961 · Fax (301) 459-2643



## CERTIFICATE OF ANALYSIS

<b>Client:</b> Environmental Hazards Services, LLC	<b>Job Name:</b> KenTon CSD - Kenmore West High School	<b>Chain Of Custody:</b> 276278	10920
<b>Address:</b> 7469 Whitepine Road Richmond, Virginia 23237	<b>Job Location:</b> Tonawanda, NY	<b>Date Analyzed:</b> 10/17/2016	
	<b>Job Number:</b> Not Provided	<b>Person Submitting:</b> Sienna Environmental/Jesse	
	<b>P.O. Number:</b> Not Provided	<b>Report Date:</b> 20-Oct-16	
<b>Attention:</b> Kathy Tyler Harris		<b>Revision Number:</b> 1	<b>Revised Date:</b> 10/24/2016

### Summary of Drinking Water Analysis for Metals

AMA Sample Number	Client Sample Number	Sample Collection Information			Analysis Type	Sample Analyte	Reporting Limit		Final Result		Comments
		Date	Time	Location							
17002823	KW-HWC-110-89	10/4/2016	5:57:00 AM	110, North Wall Center Right	Furnace	Lead Water	1	µg/L	1.1	µg/L	
17002824	KW-HWC-110-90	10/4/2016	5:57:00 AM	110, North Wall Right	Furnace	Lead Water	1	µg/L	< 1	µg/L	
17002825	KW-WC-217-91	10/4/2016	6:05:00 AM	217 West Wall	Furnace	Lead Water	1	µg/L	2.7	µg/L	
17002826	KW-BFC-217a-92	10/4/2016	6:06:00 AM	217a East Wall	Furnace	Lead Water	1	µg/L	29	µg/L	This result exceeds the federal action level of 15 ppb for lead in drinking water.
17002827	KW-WC-NEC-93	10/4/2016	6:07:00 AM	Northeast Corridor Center West Wall	Furnace	Lead Water	1	µg/L	< 1	µg/L	
17002828	KW-WC-NEC-94	10/4/2016	6:08:00 AM	Northeast Corridor South East Wall	Furnace	Lead Water	1	µg/L	< 1	µg/L	
17002829	KW-CFC-201-95	10/4/2016	6:09:00 AM	201, West Wall Left	Furnace	Lead Water	1	µg/L	10	µg/L	
17002830	KW-CFC-201-96	10/4/2016	6:09:00 AM	201, West Wall Right	Furnace	Lead Water	1	µg/L	11	µg/L	
17002831	KW-HWC-GBR-97	10/4/2016	6:11:00 AM	Girls Bathroom, South Wall Left	Furnace	Lead Water	1	µg/L	3.9	µg/L	
17002832	KW-HWC-GBR-98	10/4/2016	6:11:00 AM	Girls Bathroom, South Wall Center Left	Furnace	Lead Water	1	µg/L	3.6	µg/L	

This report applies only to the sample, or samples, investigated and is not necessarily indicative of the quality or condition of apparently identical or similar products. As a mutual protection to clients, the public, and these Laboratories, this report is submitted and accepted for the exclusive use of the client to whom it is addressed and upon the condition that it is not to be used, in whole or in part, in any advertising or publicity matter without prior written authorization from us. Sample types, locations, and collection protocols are based upon the information provided by the persons submitting them and, unless collected by personnel of these Laboratories, we expressly disclaim any knowledge and liability for the accuracy and completeness of this information. Residual sample material will be discarded in accordance with the appropriate regulatory guidelines, unless otherwise requested by the client. All rights reserved. AMA Analytical Services, Inc.

NY ELAP (#10920) Accredited Laboratory

4475 Forbes Blvd. · Lanham, MD, 20706 · (301) 459-2640 · Toll Free (800) 346-0961 · Fax (301) 459-2643





## CERTIFICATE OF ANALYSIS

<b>Client:</b> Environmental Hazards Services, LLC	<b>Job Name:</b> KenTon CSD - Kenmore West High School	<b>Chain Of Custody:</b> 276278	10920
<b>Address:</b> 7469 Whitepine Road	<b>Job Location:</b> Tonawanda, NY	<b>Date Analyzed:</b> 10/17/2016	
Richmond, Virginia 23237	<b>Job Number:</b> Not Provided	<b>Person Submitting:</b> Sienna Environmental/Jesse	
	<b>P.O. Number:</b> Not Provided	<b>Report Date:</b> 20-Oct-16	
<b>Attention:</b> Kathy Tyler Harris		<b>Revision Number:</b> 1	<b>Revised Date:</b> 10/24/2016

### Summary of Drinking Water Analysis for Metals

AMA Sample Number	Client Sample Number	Sample Collection Information			Analysis Type	Sample Analyte	Reporting Limit		Final Result		Comments
		Date	Time	Location							
17002833	KW-HWC-BBR-99	10/4/2016	6:12:00 AM	Boys Bathroom, North Wall Left	Furnace	Lead Water	1	µg/L	4.2	µg/L	
17002834	KW-HWC-BBR-100	10/4/2016	6:12:00 AM	Boys Bathroom, North Wall Center Left	Furnace	Lead Water	1	µg/L	3.4	µg/L	
17002835	KW-HWC-BBR-101	10/4/2016	6:12:00 AM	Boys Bathroom, North Wall Center Right	Furnace	Lead Water	1	µg/L	3.3	µg/L	
17002836	KW-HWC-BBR-102	10/4/2016	6:12:00 AM	Boys Bathroom, North Wall Right	Furnace	Lead Water	1	µg/L	3.5	µg/L	
17002837	KW-WC-NWC-103	10/4/2016	6:16:00 AM	Northwest Corridor East Wall	Furnace	Lead Water	1	µg/L	< 1	µg/L	
17002838	KW-BFC-235a-104	10/4/2016	6:16:00 AM	235A West Wall	Furnace	Lead Water	1	µg/L	11	µg/L	
17002839	KW-CFC-241b-105	10/4/2016	6:18:00 AM	241B West Wall	Furnace	Lead Water	1	µg/L	3.1	µg/L	
17002840	KW-CFC-241f-106	10/4/2016	6:18:00 AM	241F South Wall	Furnace	Lead Water	1	µg/L	16	µg/L	This result exceeds the federal action level of 15 ppb for lead in drinking water.

This report applies only to the sample, or samples, investigated and is not necessarily indicative of the quality or condition of apparently identical or similar products. As a mutual protection to clients, the public, and these Laboratories, this report is submitted and accepted for the exclusive use of the client to whom it is addressed and upon the condition that it is not to be used, in whole or in part, in any advertising or publicity matter without prior written authorization from us. Sample types, locations, and collection protocols are based upon the information provided by the persons submitting them and, unless collected by personnel of these Laboratories, we expressly disclaim any knowledge and liability for the accuracy and completeness of this information. Residual sample material will be discarded in accordance with the appropriate regulatory guidelines, unless otherwise requested by the client. All rights reserved. AMA Analytical Services, Inc.

NY ELAP (#10920) Accredited Laboratory

4475 Forbes Blvd. · Lanham, MD, 20706 · (301) 459-2640 · Toll Free (800) 346-0961 · Fax (301) 459-2643



## CERTIFICATE OF ANALYSIS

<b>Client:</b> Environmental Hazards Services, LLC	<b>Job Name:</b> KenTon CSD - Kenmore West High School	<b>Chain Of Custody:</b> 276278	10920
<b>Address:</b> 7469 Whitepine Road	<b>Job Location:</b> Tonawanda, NY	<b>Date Analyzed:</b> 10/17/2016	
Richmond, Virginia 23237	<b>Job Number:</b> Not Provided	<b>Person Submitting:</b> Sienna Environmental/Jesse	
	<b>P.O. Number:</b> Not Provided	<b>Report Date:</b> 20-Oct-16	
<b>Attention:</b> Kathy Tyler Harris		<b>Revision Number:</b> 1	<b>Revised Date:</b> 10/24/2016

### Summary of Drinking Water Analysis for Metals

Page 10 of 27

AMA Sample Number	Client Sample Number	Sample Collection Information			Analysis Type	Sample Analyte	Reporting Limit		Final Result		Comments
		Date	Time	Location							
17002841	KW-CFC-244-107	10/4/2016	6:22:00 AM	244 Center Island	Furnace	Lead Water	1	µg/L	20	µg/L	This result exceeds the federal action level of 15 ppb for lead in drinking water.
17002842	KW-CFC-244-108	10/4/2016	6:22:00 AM	244 East Wall	Furnace	Lead Water	1	µg/L	4.7	µg/L	
17002843	KW-CFC-244-109	10/4/2016	6:22:00 AM	244 North Wall	Furnace	Lead Water	1	µg/L	31	µg/L	This result exceeds the federal action level of 15 ppb for lead in drinking water.
17002844	KW-CFC-246-110	10/4/2016	6:23:00 AM	246 Center Island	Furnace	Lead Water	1	µg/L	14	µg/L	
17002845	KW-CFC-246-111	10/4/2016	6:23:00 AM	246 North Wall	Furnace	Lead Water	1	µg/L	150	µg/L	This result exceeds the federal action level of 15 ppb for lead in drinking water.
17002846	KW-WC-SWC-112	10/4/2016	6:24:00 AM	Southwest Corridor West Wall	Furnace	Lead Water	1	µg/L	1.3	µg/L	
17002847	KW-CFC-250-113	10/4/2016	6:25:00 AM	250 Center Island	Furnace	Lead Water	1	µg/L	16	µg/L	This result exceeds the federal action level of 15 ppb for lead in drinking water.
17002848	KW-CFC-250-114	10/4/2016	6:25:00 AM	250 West Wall	Furnace	Lead Water	1	µg/L	11	µg/L	

This report applies only to the sample, or samples, investigated and is not necessarily indicative of the quality or condition of apparently identical or similar products. As a mutual protection to clients, the public, and these Laboratories, this report is submitted and accepted for the exclusive use of the client to whom it is addressed and upon the condition that it is not to be used, in whole or in part, in any advertising or publicity matter without prior written authorization from us. Sample types, locations, and collection protocols are based upon the information provided by the persons submitting them and, unless collected by personnel of these Laboratories, we expressly disclaim any knowledge and liability for the accuracy and completeness of this information. Residual sample material will be discarded in accordance with the appropriate regulatory guidelines, unless otherwise requested by the client. All rights reserved. AMA Analytical Services, Inc.

**NY ELAP (#10920) Accredited Laboratory**

4475 Forbes Blvd. · Lanham, MD, 20706 · (301) 459-2640 · Toll Free (800) 346-0961 · Fax (301) 459-2643



## CERTIFICATE OF ANALYSIS

**Client:** Environmental Hazards Services, LLC  
**Address:** 7469 Whitepine Road  
Richmond, Virginia 23237  
**Attention:** Kathy Tyler Harris

**Job Name:** KenTon CSD - Kenmore West High School  
**Job Location:** Tonawanda, NY  
**Job Number:** Not Provided  
**P.O. Number:** Not Provided

**Chain Of Custody:** 276278 10920  
**Date Analyzed:** 10/17/2016  
**Person Submitting:** Sienna Environmental/Jesse  
**Report Date:** 20-Oct-16  
**Revision Number:** 1  
**Revised Date:** 10/24/2016

### Summary of Drinking Water Analysis for Metals

Page 11 of 27

AMA Sample Number	Client Sample Number	Sample Collection Information			Analysis Type	Sample Analyte	Reporting Limit		Final Result		Comments	
		Date	Time	Location								
17002849	KW-WC-SEC-115	10/4/2016	6:31:00 AM	Southeast Corridor East Wall 3FL	Furnace	Lead Water	1	µg/L	<	1	µg/L	
17002850	KW-WC-NEC-116	10/4/2016	6:31:00 AM	Northeast Corridor West Wall 3FL	Furnace	Lead Water	1	µg/L	<	1	µg/L	
17002851	KW-BFC-307a-117	10/4/2016	6:32:00 AM	307a South Wall	Furnace	Lead Water	1	µg/L		7.4	µg/L	
17002852	KW-CFC-309-118	10/4/2016	6:32:00 AM	309 West Wall	Furnace	Lead Water	1	µg/L		1.2	µg/L	
17002853	KW-CFC-319-119	10/4/2016	6:34:00 AM	319 North Wall	Furnace	Lead Water	1	µg/L		8.5	µg/L	
17002854	KW-HWC-GBR-120	10/4/2016	6:35:00 AM	Girls Bathroom South Wall Center Right	Furnace	Lead Water	1	µg/L		1.5	µg/L	
17002855	KW-HWC-BBR-121	10/4/2016	6:38:00 AM	Boys Bathroom North Wall Left	Furnace	Lead Water	1	µg/L		7	µg/L	
17002856	KW-HWC-BBR-122	10/4/2016	6:38:00 AM	Boys Bathroom North Wall Center Right	Furnace	Lead Water	1	µg/L		4.7	µg/L	
17002857	KW-BFC-339a-123	10/4/2016	6:39:00 AM	339a East Wall	Furnace	Lead Water	1	µg/L		4.7	µg/L	
17002858	KW-BFC-339-124	10/4/2016	6:39:00 AM	339 West Wall	Furnace	Lead Water	1	µg/L		3.5	µg/L	
17002859	KW-WC-331-125	10/4/2016	6:40:00 AM	331 North Wall	Furnace	Lead Water	1	µg/L		4.2	µg/L	
17002860	KW-WC-NWC-126	10/4/2016	6:40:00 AM	Northwest Corridor East Wall	Furnace	Lead Water	1	µg/L	<	1	µg/L	

This report applies only to the sample, or samples, investigated and is not necessarily indicative of the quality or condition of apparently identical or similar products. As a mutual protection to clients, the public, and these Laboratories, this report is submitted and accepted for the exclusive use of the client to whom it is addressed and upon the condition that it is not to be used, in whole or in part, in any advertising or publicity matter without prior written authorization from us. Sample types, locations, and collection protocols are based upon the information provided by the persons submitting them and, unless collected by personnel of these Laboratories, we expressly disclaim any knowledge and liability for the accuracy and completeness of this information. Residual sample material will be discarded in accordance with the appropriate regulatory guidelines, unless otherwise requested by the client. All rights reserved. AMA Analytical Services, Inc.

**NY ELAP (#10920) Accredited Laboratory**

4475 Forbes Blvd. · Lanham, MD, 20706 · (301) 459-2640 · Toll Free (800) 346-0961 · Fax (301) 459-2643



## CERTIFICATE OF ANALYSIS

<b>Client:</b> Environmental Hazards Services, LLC	<b>Job Name:</b> KenTon CSD - Kenmore West High School	<b>Chain Of Custody:</b> 276278	10920
<b>Address:</b> 7469 Whitepine Road	<b>Job Location:</b> Tonawanda, NY	<b>Date Analyzed:</b> 10/17/2016	
Richmond, Virginia 23237	<b>Job Number:</b> Not Provided	<b>Person Submitting:</b> Sienna Environmental/Jesse	
	<b>P.O. Number:</b> Not Provided	<b>Report Date:</b> 20-Oct-16	
<b>Attention:</b> Kathy Tyler Harris		<b>Revision Number:</b> 1	<b>Revised Date:</b> 10/24/2016

### Summary of Drinking Water Analysis for Metals

AMA Sample Number	Client Sample Number	Sample Collection Information			Analysis Type	Sample Analyte	Reporting Limit		Final Result		Comments	
		Date	Time	Location								
17002861	KW-WC-SWC-127	10/4/2016	6:41:00 AM	Southwest Corridor West Wall	Furnace	Lead Water	1	µg/L	<	1	µg/L	
17002862	KW-CFC-343-128	10/4/2016	6:43:00 AM	343 East Wall	Furnace	Lead Water	1	µg/L		1.9	µg/L	
17002863	KW-CFC-343-129	10/4/2016	6:43:00 AM	343 Southeast Island	Furnace	Lead Water	1	µg/L		2.3	µg/L	
17002864	KW-CFC-343-130	10/4/2016	6:43:00 AM	343 Northeast Island	Furnace	Lead Water	1	µg/L		2.3	µg/L	
17002865	KW-CFC-343-131	10/4/2016	6:43:00 AM	343 Center Island	Furnace	Lead Water	1	µg/L	<	1	µg/L	
17002866	KW-CFC-343-132	10/4/2016	6:44:00 AM	343 Southwest Island	Furnace	Lead Water	1	µg/L		2.8	µg/L	
17002867	KW-CFC-343-133	10/4/2016	6:44:00 AM	343 Northwest Island	Furnace	Lead Water	1	µg/L		1.8	µg/L	
17002868	KW-CFC-343-134	10/4/2016	6:44:00 AM	343 North Wall Left	Furnace	Lead Water	1	µg/L		1.8	µg/L	
17002869	KW-CFC-343-135	10/4/2016	6:44:00 AM	343 North Wall Right	Furnace	Lead Water	1	µg/L	<	1	µg/L	
17002870	KW-CFC-344-136	10/4/2016	6:46:00 AM	344 South Center Island	Furnace	Lead Water	1	µg/L		6.9	µg/L	
17002871	KW-CFC-344-137	10/4/2016	6:46:00 AM	344 East Wall	Furnace	Lead Water	1	µg/L		11	µg/L	
17002872	KW-CFC-344-138	10/4/2016	6:46:00 AM	344 Center East Island	Furnace	Lead Water	1	µg/L		52	µg/L	This result exceeds the federal action level of 15 ppb for lead in drinking water.

This report applies only to the sample, or samples, investigated and is not necessarily indicative of the quality or condition of apparently identical or similar products. As a mutual protection to clients, the public, and these Laboratories, this report is submitted and accepted for the exclusive use of the client to whom it is addressed and upon the condition that it is not to be used, in whole or in part, in any advertising or publicity matter without prior written authorization from us. Sample types, locations, and collection protocols are based upon the information provided by the persons submitting them and, unless collected by personnel of these Laboratories, we expressly disclaim any knowledge and liability for the accuracy and completeness of this information. Residual sample material will be discarded in accordance with the appropriate regulatory guidelines, unless otherwise requested by the client. All rights reserved. AMA Analytical Services, Inc.

**NY ELAP (#10920) Accredited Laboratory**

4475 Forbes Blvd. · Lanham, MD, 20706 · (301) 459-2640 · Toll Free (800) 346-0961 · Fax (301) 459-2643



## CERTIFICATE OF ANALYSIS

<b>Client:</b> Environmental Hazards Services, LLC	<b>Job Name:</b> KenTon CSD - Kenmore West High School	<b>Chain Of Custody:</b> 276278	10920
<b>Address:</b> 7469 Whitepine Road	<b>Job Location:</b> Tonawanda, NY	<b>Date Analyzed:</b> 10/17/2016	
Richmond, Virginia 23237	<b>Job Number:</b> Not Provided	<b>Person Submitting:</b> Sienna Environmental/Jesse	
	<b>P.O. Number:</b> Not Provided	<b>Report Date:</b> 20-Oct-16	
<b>Attention:</b> Kathy Tyler Harris		<b>Revision Number:</b> 1	<b>Revised Date:</b> 10/24/2016

### Summary of Drinking Water Analysis for Metals

AMA Sample Number	Client Sample Number	Sample Collection Information			Analysis Type	Sample Analyte	Reporting Limit		Final Result		Comments
		Date	Time	Location							
17002873	KW-CFC-344-139	10/4/2016	6:48:00 AM	344 Center West Island	Furnace	Lead Water	1	µg/L	26	µg/L	This result exceeds the federal action level of 15 ppb for lead in drinking water.
17002874	KW-CFC-344-140	10/4/2016	6:47:00 AM	344 North West Island	Furnace	Lead Water	1	µg/L	82	µg/L	This result exceeds the federal action level of 15 ppb for lead in drinking water.
17002875	KW-CFC-344-141	10/4/2016	6:47:00 AM	344 North Center Island	Furnace	Lead Water	1	µg/L	59	µg/L	This result exceeds the federal action level of 15 ppb for lead in drinking water.
17002876	KW-CFC-344-142	10/4/2016	6:49:00 AM	344 North East Island	Furnace	Lead Water	1	µg/L	61	µg/L	This result exceeds the federal action level of 15 ppb for lead in drinking water.
17002877	KW-CFC-346-143	10/4/2016	6:50:00 AM	346 South Center Island	Furnace	Lead Water	1	µg/L	3.1	µg/L	
17002878	KW-CFC-346-144	10/4/2016	6:50:00 AM	346 West Wall	Furnace	Lead Water	1	µg/L	< 1	µg/L	

This report applies only to the sample, or samples, investigated and is not necessarily indicative of the quality or condition of apparently identical or similar products. As a mutual protection to clients, the public, and these Laboratories, this report is submitted and accepted for the exclusive use of the client to whom it is addressed and upon the condition that it is not to be used, in whole or in part, in any advertising or publicity matter without prior written authorization from us. Sample types, locations, and collection protocols are based upon the information provided by the persons submitting them and, unless collected by personnel of these Laboratories, we expressly disclaim any knowledge and liability for the accuracy and completeness of this information. Residual sample material will be discarded in accordance with the appropriate regulatory guidelines, unless otherwise requested by the client. All rights reserved. AMA Analytical Services, Inc.

**NY ELAP (#10920) Accredited Laboratory**

4475 Forbes Blvd. · Lanham, MD, 20706 · (301) 459-2640 · Toll Free (800) 346-0961 · Fax (301) 459-2643



## CERTIFICATE OF ANALYSIS

<b>Client:</b> Environmental Hazards Services, LLC	<b>Job Name:</b> KenTon CSD - Kenmore West High School	<b>Chain Of Custody:</b> 276278	10920
<b>Address:</b> 7469 Whitepine Road	<b>Job Location:</b> Tonawanda, NY	<b>Date Analyzed:</b> 10/17/2016	
Richmond, Virginia 23237	<b>Job Number:</b> Not Provided	<b>Person Submitting:</b> Sienna Environmental/Jesse	
	<b>P.O. Number:</b> Not Provided	<b>Report Date:</b> 20-Oct-16	
<b>Attention:</b> Kathy Tyler Harris		<b>Revision Number:</b> 1	<b>Revised Date:</b> 10/24/2016

### Summary of Drinking Water Analysis for Metals

AMA Sample Number	Client Sample Number	Sample Collection Information			Analysis Type	Sample Analyte	Reporting Limit		Final Result	Comments
		Date	Time	Location						
17002879	KW-CFC-346-145	10/4/2016	6:50:00 AM	346 West Center Island	Furnace	Lead Water	1	µg/L	33 µg/L	This result exceeds the federal action level of 15 ppb for lead in drinking water.
17002880	KW-CFC-346-146	10/4/2016	6:50:00 AM	346 East Center Island	Furnace	Lead Water	1	µg/L	42 µg/L	This result exceeds the federal action level of 15 ppb for lead in drinking water.
17002881	KW-CFC-346-147	10/4/2016	6:51:00 AM	346 North West Island	Furnace	Lead Water	1	µg/L	61 µg/L	This result exceeds the federal action level of 15 ppb for lead in drinking water.
17002882	KW-CFC-346-148	10/4/2016	6:51:00 AM	346 North Center Island	Furnace	Lead Water	1	µg/L	85 µg/L	This result exceeds the federal action level of 15 ppb for lead in drinking water.
17002883	KW-CFC-346-149	10/4/2016	6:52:00 AM	346 North East Island	Furnace	Lead Water	1	µg/L	45 µg/L	This result exceeds the federal action level of 15 ppb for lead in drinking water.

This report applies only to the sample, or samples, investigated and is not necessarily indicative of the quality or condition of apparently identical or similar products. As a mutual protection to clients, the public, and these Laboratories, this report is submitted and accepted for the exclusive use of the client to whom it is addressed and upon the condition that it is not to be used, in whole or in part, in any advertising or publicity matter without prior written authorization from us. Sample types, locations, and collection protocols are based upon the information provided by the persons submitting them and, unless collected by personnel of these Laboratories, we expressly disclaim any knowledge and liability for the accuracy and completeness of this information. Residual sample material will be discarded in accordance with the appropriate regulatory guidelines, unless otherwise requested by the client. All rights reserved. AMA Analytical Services, Inc.

**NY ELAP (#10920) Accredited Laboratory**

**4475 Forbes Blvd. · Lanham, MD, 20706 · (301) 459-2640 · Toll Free (800) 346-0961 · Fax (301) 459-2643**



## CERTIFICATE OF ANALYSIS

Maryland  
Water Quality  
Lab #262W

**NY ELAP**

<b>Client:</b> Environmental Hazards Services, LLC	<b>Job Name:</b> KenTon CSD - Kenmore West High School	<b>Chain Of Custody:</b> 276278	10920
<b>Address:</b> 7469 Whitepine Road Richmond, Virginia 23237	<b>Job Location:</b> Tonawanda, NY	<b>Date Analyzed:</b> 10/17/2016	
	<b>Job Number:</b> Not Provided	<b>Person Submitting:</b> Sienna Environmental/Jesse	
	<b>P.O. Number:</b> Not Provided	<b>Report Date:</b> 20-Oct-16	
<b>Attention:</b> Kathy Tyler Harris		<b>Revision Number:</b> 1	<b>Revised Date:</b> 10/24/2016

### Summary of Drinking Water Analysis for Metals

Page 15 of 27

AMA Sample Number	Client Sample Number	Sample Collection Information			Analysis Type	Sample Analyte	Reporting Limit		Final Result		Comments
		Date	Time	Location							
17002884	KW-CFC-348-151	10/4/2016	7:00:00 AM	348 West Wall	Furnace	Lead Water	1	µg/L	59	µg/L	This result exceeds the federal action level of 15 ppb for lead in drinking water.
17002885	KW-CFC-350-152	10/4/2016	7:01:00 AM	350 South Center Island	Furnace	Lead Water	1	µg/L	3.9	µg/L	
17002887	KW-CFC-350-154	10/4/2016	7:01:00 AM	350 West Center Island	Furnace	Lead Water	1	µg/L	32	µg/L	This result exceeds the federal action level of 15 ppb for lead in drinking water.
17002888	KW-CFC-350-155	10/4/2016	7:02:00 AM	350 East Center Island	Furnace	Lead Water	1	µg/L	29	µg/L	This result exceeds the federal action level of 15 ppb for lead in drinking water.
17002889	KW-CFC-350-156	10/4/2016	7:02:00 AM	350 North West Island	Furnace	Lead Water	1	µg/L	40	µg/L	This result exceeds the federal action level of 15 ppb for lead in drinking water.
17002890	KW-CFC-350-157	10/4/2016	7:03:00 AM	350 North East Island	Furnace	Lead Water	1	µg/L	41	µg/L	This result exceeds the federal action level of 15 ppb for lead in drinking water.

This report applies only to the sample, or samples, investigated and is not necessarily indicative of the quality or condition of apparently identical or similar products. As a mutual protection to clients, the public, and these Laboratories, this report is submitted and accepted for the exclusive use of the client to whom it is addressed and upon the condition that it is not to be used, in whole or in part, in any advertising or publicity matter without prior written authorization from us. Sample types, locations, and collection protocols are based upon the information provided by the persons submitting them and, unless collected by personnel of these Laboratories, we expressly disclaim any knowledge and liability for the accuracy and completeness of this information. Residual sample material will be discarded in accordance with the appropriate regulatory guidelines, unless otherwise requested by the client. All rights reserved. AMA Analytical Services, Inc.

**NY ELAP (#10920) Accredited Laboratory**

4475 Forbes Blvd. · Lanham, MD, 20706 · (301) 459-2640 · Toll Free (800) 346-0961 · Fax (301) 459-2643



## CERTIFICATE OF ANALYSIS

<b>Client:</b> Environmental Hazards Services, LLC	<b>Job Name:</b> KenTon CSD - Kenmore West High School	<b>Chain Of Custody:</b> 276278	10920
<b>Address:</b> 7469 Whitepine Road	<b>Job Location:</b> Tonawanda, NY	<b>Date Analyzed:</b> 10/17/2016	
Richmond, Virginia 23237	<b>Job Number:</b> Not Provided	<b>Person Submitting:</b> Sienna Environmental/Jesse	
	<b>P.O. Number:</b> Not Provided	<b>Report Date:</b> 20-Oct-16	
<b>Attention:</b> Kathy Tyler Harris		<b>Revision Number:</b> 1	<b>Revised Date:</b> 10/24/2016

### Summary of Drinking Water Analysis for Metals

Page 16 of 27

AMA Sample Number	Client Sample Number	Sample Collection Information			Analysis Type	Sample Analyte	Reporting Limit		Final Result		Comments
		Date	Time	Location							
17002891	KW-CFC-354-158	10/4/2016	7:05:00 AM	354 North Center Island	Furnace	Lead Water	1	µg/L	3.9	µg/L	
17002892	KW-CFC-354-159	10/4/2016	7:05:00 AM	354 West Wall Right	Furnace	Lead Water	1	µg/L	3.6	µg/L	
17002893	KW-CFC-354-160	10/4/2016	7:05:00 AM	354 West Wall Left	Furnace	Lead Water	1	µg/L	4.3	µg/L	
17002894	KW-CFC-354-161	10/4/2016	7:05:00 AM	354 East Center Island	Furnace	Lead Water	1	µg/L	3	µg/L	
17002895	KW-CFC-354-162	10/4/2016	7:05:00 AM	354 Center Center Island	Furnace	Lead Water	1	µg/L	4	µg/L	
17002896	KW-CFC-354-163	10/4/2016	7:05:00 AM	354 West Center Island	Furnace	Lead Water	1	µg/L	3.3	µg/L	
17002897	KW-CFC-354-164	10/4/2016	7:06:00 AM	354 South East Island	Furnace	Lead Water	1	µg/L	10	µg/L	
17002898	KW-CFC-354-165	10/4/2016	7:06:00 AM	354 South Center Island	Furnace	Lead Water	1	µg/L	3.3	µg/L	
17002899	KW-CFC-354-166	10/4/2016	7:06:00 AM	354 South West Island	Furnace	Lead Water	1	µg/L	2.2	µg/L	
17002900	KW-WC-SEC-167	10/5/2016	5:07:00 AM	Southeast Corridor East Wall	Furnace	Lead Water	1	µg/L	< 1	µg/L	
17002901	KW-BFC-407a-168	10/5/2016	5:08:00 AM	407a South Wall	Furnace	Lead Water	1	µg/L	4.4	µg/L	

This report applies only to the sample, or samples, investigated and is not necessarily indicative of the quality or condition of apparently identical or similar products. As a mutual protection to clients, the public, and these Laboratories, this report is submitted and accepted for the exclusive use of the client to whom it is addressed and upon the condition that it is not to be used, in whole or in part, in any advertising or publicity matter without prior written authorization from us. Sample types, locations, and collection protocols are based upon the information provided by the persons submitting them and, unless collected by personnel of these Laboratories, we expressly disclaim any knowledge and liability for the accuracy and completeness of this information. Residual sample material will be discarded in accordance with the appropriate regulatory guidelines, unless otherwise requested by the client. All rights reserved. AMA Analytical Services, Inc.

**NY ELAP (#10920) Accredited Laboratory**

4475 Forbes Blvd. · Lanham, MD, 20706 · (301) 459-2640 · Toll Free (800) 346-0961 · Fax (301) 459-2643





## CERTIFICATE OF ANALYSIS

<b>Client:</b> Environmental Hazards Services, LLC	<b>Job Name:</b> KenTon CSD - Kenmore West High School	<b>Chain Of Custody:</b> 276278	10920
<b>Address:</b> 7469 Whitepine Road Richmond, Virginia 23237	<b>Job Location:</b> Tonawanda, NY	<b>Date Analyzed:</b> 10/17/2016	
	<b>Job Number:</b> Not Provided	<b>Person Submitting:</b> Sienna Environmental/Jesse	
	<b>P.O. Number:</b> Not Provided	<b>Report Date:</b> 20-Oct-16	
<b>Attention:</b> Kathy Tyler Harris		<b>Revision Number:</b> 1	<b>Revised Date:</b> 10/24/2016

### Summary of Drinking Water Analysis for Metals

Page 17 of 27

AMA Sample Number	Client Sample Number	Sample Collection Information			Analysis Type	Sample Analyte	Reporting Limit		Final Result		Comments	
		Date	Time	Location								
17002902	KW-WC-NEC-169	10/5/2016	5:10:00 AM	Northeast Corridor West Wall	Furnace	Lead Water	1	µg/L	<	1	µg/L	
17002903	KW-HWC-GBR-170	10/5/2016	5:16:00 AM	Girls Bathroom South Wall Center Left	Furnace	Lead Water	1	µg/L		4	µg/L	
17002904	KW-HWC-GBR-171	10/5/2016	5:16:00 AM	Girls Bathroom South Wall Center Right	Furnace	Lead Water	1	µg/L		4.4	µg/L	
17002905	KW-HWC-GBR-172	10/5/2016	5:16:00 AM	Girls Bathroom South Wall Right	Furnace	Lead Water	1	µg/L		5.2	µg/L	
17002906	KW-HWC-BBR-173	10/5/2016	5:20:00 AM	Boys Bathroom North Wall Center Left	Furnace	Lead Water	1	µg/L		3.5	µg/L	
17002907	KW-HWC-BBR-174	10/5/2016	5:20:00 AM	Boys Bathroom North Wall Center Right	Furnace	Lead Water	1	µg/L		2.2	µg/L	
17002908	KW-HWC-BBR-175	10/5/2016	5:20:00 AM	Boys Bathroom North Wall Right	Furnace	Lead Water	1	µg/L		4.1	µg/L	
17002909	KW-CFC-421-176	10/5/2016	5:25:00 AM	421 East Center Island	Furnace	Lead Water	1	µg/L		3.1	µg/L	
17002910	KW-CFC-421-177	10/5/2016	5:25:00 AM	421 West Wall South	Furnace	Lead Water	1	µg/L		3.3	µg/L	

This report applies only to the sample, or samples, investigated and is not necessarily indicative of the quality or condition of apparently identical or similar products. As a mutual protection to clients, the public, and these Laboratories, this report is submitted and accepted for the exclusive use of the client to whom it is addressed and upon the condition that it is not to be used, in whole or in part, in any advertising or publicity matter without prior written authorization from us. Sample types, locations, and collection protocols are based upon the information provided by the persons submitting them and, unless collected by personnel of these Laboratories, we expressly disclaim any knowledge and liability for the accuracy and completeness of this information. Residual sample material will be discarded in accordance with the appropriate regulatory guidelines, unless otherwise requested by the client. All rights reserved. AMA Analytical Services, Inc.

**NY ELAP (#10920) Accredited Laboratory**

4475 Forbes Blvd. · Lanham, MD, 20706 · (301) 459-2640 · Toll Free (800) 346-0961 · Fax (301) 459-2643



## CERTIFICATE OF ANALYSIS

<b>Client:</b> Environmental Hazards Services, LLC	<b>Job Name:</b> KenTon CSD - Kenmore West High School	<b>Chain Of Custody:</b> 276278	10920
<b>Address:</b> 7469 Whitepine Road	<b>Job Location:</b> Tonawanda, NY	<b>Date Analyzed:</b> 10/17/2016	
Richmond, Virginia 23237	<b>Job Number:</b> Not Provided	<b>Person Submitting:</b> Sienna Environmental/Jesse	
	<b>P.O. Number:</b> Not Provided	<b>Report Date:</b> 20-Oct-16	
<b>Attention:</b> Kathy Tyler Harris		<b>Revision Number:</b> 1	<b>Revised Date:</b> 10/24/2016

### Summary of Drinking Water Analysis for Metals

Page 18 of 27

AMA Sample Number	Client Sample Number	Sample Collection Information			Analysis Type	Sample Analyte	Reporting Limit		Final Result		Comments
		Date	Time	Location							
17002911	KW-CFC-421-178	10/5/2016	5:25:00 AM	421 West Wall North	Furnace	Lead Water	1	µg/L	2.4	µg/L	
17002912	KW-CFC-423-179	10/5/2016	5:32:00 AM	423 East Center Island	Furnace	Lead Water	1	µg/L	3	µg/L	
17002913	KW-CFC-423-180	10/5/2016	5:32:00 AM	423 Southeast Island	Furnace	Lead Water	1	µg/L	2.7	µg/L	
17002914	KW-CFC-423-181	10/5/2016	5:32:00 AM	423 Southwest Island	Furnace	Lead Water	1	µg/L	2.9	µg/L	
17002915	KW-CFC-423-182	10/5/2016	5:32:00 AM	423 Northeast Island	Furnace	Lead Water	1	µg/L	4	µg/L	
17002916	KW-CFC-423-183	10/5/2016	5:32:00 AM	423 Northwest Island	Furnace	Lead Water	1	µg/L	2.8	µg/L	
17002917	KW-CFC-423-184	10/5/2016	5:32:00 AM	423 West Wall Center	Furnace	Lead Water	1	µg/L	2.2	µg/L	
17002918	KW-CFC-424-185	10/5/2016	5:40:00 AM	424 North Wall East	Furnace	Lead Water	1	µg/L	12	µg/L	
17002919	KW-CFC-424-186	10/5/2016	5:40:00 AM	424 North Wall Center	Furnace	Lead Water	1	µg/L	14	µg/L	
17002920	KW-CFC-424-187	10/5/2016	5:40:00 AM	424 South Center Island	Furnace	Lead Water	1	µg/L	17	µg/L	This result exceeds the federal action level of 15 ppb for lead in drinking water.
17002921	KW-CFC-424-188	10/5/2016	5:40:00 AM	424 North Wall West	Furnace	Lead Water	1	µg/L	12	µg/L	
17002922	KW-CFC-424-189	10/5/2016	5:40:00 AM	424 West Wall North	Furnace	Lead Water	1	µg/L	12	µg/L	
17002923	KW-CFC-424-190	10/5/2016	5:40:00 AM	424 West Wall South	Furnace	Lead Water	1	µg/L	8	µg/L	

This report applies only to the sample, or samples, investigated and is not necessarily indicative of the quality or condition of apparently identical or similar products. As a mutual protection to clients, the public, and these Laboratories, this report is submitted and accepted for the exclusive use of the client to whom it is addressed and upon the condition that it is not to be used, in whole or in part, in any advertising or publicity matter without prior written authorization from us. Sample types, locations, and collection protocols are based upon the information provided by the persons submitting them and, unless collected by personnel of these Laboratories, we expressly disclaim any knowledge and liability for the accuracy and completeness of this information. Residual sample material will be discarded in accordance with the appropriate regulatory guidelines, unless otherwise requested by the client. All rights reserved. AMA Analytical Services, Inc.

**NY ELAP (#10920) Accredited Laboratory**

4475 Forbes Blvd. · Lanham, MD, 20706 · (301) 459-2640 · Toll Free (800) 346-0961 · Fax (301) 459-2643



## CERTIFICATE OF ANALYSIS

<b>Client:</b> Environmental Hazards Services, LLC	<b>Job Name:</b> KenTon CSD - Kenmore West High School	<b>Chain Of Custody:</b> 276278
<b>Address:</b> 7469 Whitepine Road	<b>Job Location:</b> Tonawanda, NY	<b>Date Analyzed:</b> 10/17/2016
Richmond, Virginia 23237	<b>Job Number:</b> Not Provided	<b>Person Submitting:</b> Sienna Environmental/Jesse
	<b>P.O. Number:</b> Not Provided	<b>Report Date:</b> 20-Oct-16
<b>Attention:</b> Kathy Tyler Harris		<b>Revision Number:</b> 1 <b>Revised Date:</b> 10/24/2016

### Summary of Drinking Water Analysis for Metals

AMA Sample Number	Client Sample Number	Sample Collection Information			Analysis Type	Sample Analyte	Reporting Limit		Final Result		Comments
		Date	Time	Location							
17002924	KW-CFC-426-191	10/5/2016	5:44:00 AM	426 North Wall East	Furnace	Lead Water	1	µg/L	19	µg/L	This result exceeds the federal action level of 15 ppb for lead in drinking water.
17002925	KW-CFC-429-192	10/5/2016	5:47:00 AM	429 East Center Island	Furnace	Lead Water	1	µg/L	35	µg/L	This result exceeds the federal action level of 15 ppb for lead in drinking water.
17002926	KW-CFC-429-193	10/5/2016	5:47:00 AM	429 South Wall	Furnace	Lead Water	1	µg/L	3	µg/L	
17002927	KW-CFC-429-194	10/5/2016	5:47:00 AM	429 West Wall	Furnace	Lead Water	1	µg/L	2.1	µg/L	
17002928	KW-CFC-430-195	10/5/2016	5:51:00 AM	430, North Wall East Left	Furnace	Lead Water	1	µg/L	80	µg/L	This result exceeds the federal action level of 15 ppb for lead in drinking water.
17002929	KW-CFC-430-196	10/5/2016	5:51:00 AM	430, North Wall East Middle	Furnace	Lead Water	1	µg/L	4.8	µg/L	
17002930	KW-CFC-430-197	10/5/2016	5:51:00 AM	430 North Wall East Right	Furnace	Lead Water	1	µg/L	55	µg/L	This result meets or exceeds the federal action level of 15 ppb for lead in drinking water.

This report applies only to the sample, or samples, investigated and is not necessarily indicative of the quality or condition of apparently identical or similar products. As a mutual protection to clients, the public, and these Laboratories, this report is submitted and accepted for the exclusive use of the client to whom it is addressed and upon the condition that it is not to be used, in whole or in part, in any advertising or publicity matter without prior written authorization from us. Sample types, locations, and collection protocols are based upon the information provided by the persons submitting them and, unless collected by personnel of these Laboratories, we expressly disclaim any knowledge and liability for the accuracy and completeness of this information. Residual sample material will be discarded in accordance with the appropriate regulatory guidelines, unless otherwise requested by the client. All rights reserved. AMA Analytical Services, Inc.

**NY ELAP (#10920) Accredited Laboratory**

4475 Forbes Blvd. · Lanham, MD, 20706 · (301) 459-2640 · Toll Free (800) 346-0961 · Fax (301) 459-2643



## CERTIFICATE OF ANALYSIS

<b>Client:</b> Environmental Hazards Services, LLC	<b>Job Name:</b> KenTon CSD - Kenmore West High School	<b>Chain Of Custody:</b> 276278
<b>Address:</b> 7469 Whitepine Road	<b>Job Location:</b> Tonawanda, NY	<b>Date Analyzed:</b> 10/17/2016
Richmond, Virginia 23237	<b>Job Number:</b> Not Provided	<b>Person Submitting:</b> Sienna Environmental/Jesse
	<b>P.O. Number:</b> Not Provided	<b>Report Date:</b> 20-Oct-16
<b>Attention:</b> Kathy Tyler Harris		<b>Revision Number:</b> 1 <b>Revised Date:</b> 10/24/2016

### Summary of Drinking Water Analysis for Metals

AMA Sample Number	Client Sample Number	Sample Collection Information			Analysis Type	Sample Analyte	Reporting Limit		Final Result		Comments
		Date	Time	Location							
17002931	KW-WC-NWC-198	10/5/2016	5:53:00 AM	Northwest Corridor East Wall	Furnace	Lead Water	1	µg/L	4	µg/L	
17002932	KW-CFC-444-199	10/5/2016	5:59:00 AM	444 South Center Island	Furnace	Lead Water	1	µg/L	2.9	µg/L	
17002933	KW-CFC-444-200	10/5/2016	5:59:00 AM	444 West Wall South	Furnace	Lead Water	1	µg/L	17	µg/L	This result exceeds the federal action level of 15 ppb for lead in drinking water.
17002934	KW-CFC-444-201	10/5/2016	5:59:00 AM	444 West Wall North	Furnace	Lead Water	1	µg/L	18	µg/L	This result exceeds the federal action level of 15 ppb for lead in drinking water.
17002935	KW-CFC-444-202	10/5/2016	5:59:00 AM	444 North Island South	Furnace	Lead Water	1	µg/L	7.1	µg/L	
17002936	KW-CFC-444-203	10/5/2016	6:00:00 AM	444 North Island North	Furnace	Lead Water	1	µg/L	14	µg/L	
17002937	KW-CFC-444-204	10/5/2016	6:00:00 AM	444 East Wall North	Furnace	Lead Water	1	µg/L	4.5	µg/L	
17002938	KW-CFC-444-205	10/5/2016	6:00:00 AM	444 East Wall Middle	Furnace	Lead Water	1	µg/L	8.5	µg/L	
17002939	KW-CFC-444-206	10/5/2016	6:00:00 AM	444 East Wall South	Furnace	Lead Water	1	µg/L	12	µg/L	

This report applies only to the sample, or samples, investigated and is not necessarily indicative of the quality or condition of apparently identical or similar products. As a mutual protection to clients, the public, and these Laboratories, this report is submitted and accepted for the exclusive use of the client to whom it is addressed and upon the condition that it is not to be used, in whole or in part, in any advertising or publicity matter without prior written authorization from us. Sample types, locations, and collection protocols are based upon the information provided by the persons submitting them and, unless collected by personnel of these Laboratories, we expressly disclaim any knowledge and liability for the accuracy and completeness of this information. Residual sample material will be discarded in accordance with the appropriate regulatory guidelines, unless otherwise requested by the client. All rights reserved. AMA Analytical Services, Inc.

**NY ELAP (#10920) Accredited Laboratory**

4475 Forbes Blvd. · Lanham, MD, 20706 · (301) 459-2640 · Toll Free (800) 346-0961 · Fax (301) 459-2643



## CERTIFICATE OF ANALYSIS

<b>Client:</b> Environmental Hazards Services, LLC	<b>Job Name:</b> KenTon CSD - Kenmore West High School	<b>Chain Of Custody:</b> 276278	10920
<b>Address:</b> 7469 Whitepine Road Richmond, Virginia 23237	<b>Job Location:</b> Tonawanda, NY	<b>Date Analyzed:</b> 10/17/2016	
	<b>Job Number:</b> Not Provided	<b>Person Submitting:</b> Sienna Environmental/Jesse	
	<b>P.O. Number:</b> Not Provided	<b>Report Date:</b> 20-Oct-16	
<b>Attention:</b> Kathy Tyler Harris		<b>Revision Number:</b> 1	<b>Revised Date:</b> 10/24/2016

### Summary of Drinking Water Analysis for Metals

AMA Sample Number	Client Sample Number	Sample Collection Information			Analysis Type	Sample Analyte	Reporting Limit		Final Result		Comments
		Date	Time	Location							
17002940	KW-CFC-446-207	10/5/2016	6:08:00 AM	446 South Center Island	Furnace	Lead Water	1	µg/L	3.8	µg/L	
17002941	KW-CFC-446-208	10/5/2016	6:08:00 AM	446 West Wall South	Furnace	Lead Water	1	µg/L	4.6	µg/L	
17002942	KW-CFC-446-209	10/5/2016	6:08:00 AM	446 West Wall North	Furnace	Lead Water	1	µg/L	8.3	µg/L	
17002943	KW-CFC-446-210	10/5/2016	6:08:00 AM	446 North Island South	Furnace	Lead Water	1	µg/L	3.9	µg/L	
17002944	KW-CFC-446-211	10/5/2016	6:09:00 AM	446 North Island North	Furnace	Lead Water	1	µg/L	8.6	µg/L	
17002945	KW-CFC-446-212	10/5/2016	6:09:00 AM	446 East Wall North	Furnace	Lead Water	1	µg/L	2.9	µg/L	
17002946	KW-CFC-446-213	10/5/2016	6:09:00 AM	446 East Wall Middle	Furnace	Lead Water	1	µg/L	2.6	µg/L	
17002947	KW-CFC-446-214	10/5/2016	6:09:00 AM	446 East Wall South	Furnace	Lead Water	1	µg/L	4.2	µg/L	
17002948	KW-WC-SWC-215	10/5/2016	6:11:00 AM	Southwest Corridor West Wall	Furnace	Lead Water	1	µg/L	< 1	µg/L	
17002949	KW-CFC-448-216	10/5/2016	6:12:00 AM	448 West Wall	Furnace	Lead Water	1	µg/L	9.3	µg/L	
17002950	KW-CFC-450-217	10/5/2016	6:20:00 AM	450 South Center Island	Furnace	Lead Water	1	µg/L	26	µg/L	This result exceeds the federal action level of 15 ppb for lead in drinking water.
17002951	KW-CFC-450-218	10/5/2016	6:20:00 AM	450 West Wall South	Furnace	Lead Water	1	µg/L	4	µg/L	

This report applies only to the sample, or samples, investigated and is not necessarily indicative of the quality or condition of apparently identical or similar products. As a mutual protection to clients, the public, and these Laboratories, this report is submitted and accepted for the exclusive use of the client to whom it is addressed and upon the condition that it is not to be used, in whole or in part, in any advertising or publicity matter without prior written authorization from us. Sample types, locations, and collection protocols are based upon the information provided by the persons submitting them and, unless collected by personnel of these Laboratories, we expressly disclaim any knowledge and liability for the accuracy and completeness of this information. Residual sample material will be discarded in accordance with the appropriate regulatory guidelines, unless otherwise requested by the client. All rights reserved. AMA Analytical Services, Inc.

**NY ELAP (#10920) Accredited Laboratory**

**4475 Forbes Blvd. · Lanham, MD, 20706 · (301) 459-2640 · Toll Free (800) 346-0961 · Fax (301) 459-2643**



## CERTIFICATE OF ANALYSIS

<b>Client:</b> Environmental Hazards Services, LLC	<b>Job Name:</b> KenTon CSD - Kenmore West High School	<b>Chain Of Custody:</b> 276278	10920
<b>Address:</b> 7469 Whitepine Road	<b>Job Location:</b> Tonawanda, NY	<b>Date Analyzed:</b> 10/17/2016	
Richmond, Virginia 23237	<b>Job Number:</b> Not Provided	<b>Person Submitting:</b> Sienna Environmental/Jesse	
	<b>P.O. Number:</b> Not Provided	<b>Report Date:</b> 20-Oct-16	
<b>Attention:</b> Kathy Tyler Harris		<b>Revision Number:</b> 1	<b>Revised Date:</b> 10/24/2016

### Summary of Drinking Water Analysis for Metals

Page 22 of 27

AMA Sample Number	Client Sample Number	Sample Collection Information			Analysis Type	Sample Analyte	Reporting Limit		Final Result		Comments
		Date	Time	Location							
17002952	KW-CFC-450-219	10/5/2016	6:20:00 AM	450 West Wall North	Furnace	Lead Water	1	µg/L	3.5	µg/L	
17002953	KW-CFC-450-220	10/5/2016	6:20:00 AM	450 North Island South	Furnace	Lead Water	1	µg/L	5.4	µg/L	
17002954	KW-CFC-450-221	10/5/2016	6:21:00 AM	450 North Island North	Furnace	Lead Water	1	µg/L	6	µg/L	
17002955	KW-CFC-450-222	10/5/2016	6:21:00 AM	450 East Wall North	Furnace	Lead Water	1	µg/L	3.5	µg/L	
17002956	KW-CFC-450-223	10/5/2016	6:21:00 AM	450 East Wall Middle	Furnace	Lead Water	1	µg/L	3.5	µg/L	
17002957	KW-CFC-450-224	10/5/2016	6:21:00 AM	450 East Wall South	Furnace	Lead Water	1	µg/L	22	µg/L	This result exceeds the federal action level of 15 ppb for lead in drinking water.
17002958	KW-CFC-454-225	10/5/2016	6:35:00 AM	454 North Center Island	Furnace	Lead Water	1	µg/L	10	µg/L	
17002959	KW-CFC-454-226	10/5/2016	6:35:00 AM	454 North East Island Left	Furnace	Lead Water	1	µg/L	340	µg/L	This result exceeds the federal action level of 15 ppb for lead in drinking water.

This report applies only to the sample, or samples, investigated and is not necessarily indicative of the quality or condition of apparently identical or similar products. As a mutual protection to clients, the public, and these Laboratories, this report is submitted and accepted for the exclusive use of the client to whom it is addressed and upon the condition that it is not to be used, in whole or in part, in any advertising or publicity matter without prior written authorization from us. Sample types, locations, and collection protocols are based upon the information provided by the persons submitting them and, unless collected by personnel of these Laboratories, we expressly disclaim any knowledge and liability for the accuracy and completeness of this information. Residual sample material will be discarded in accordance with the appropriate regulatory guidelines, unless otherwise requested by the client. All rights reserved. AMA Analytical Services, Inc.

**NY ELAP (#10920) Accredited Laboratory**

4475 Forbes Blvd. · Lanham, MD, 20706 · (301) 459-2640 · Toll Free (800) 346-0961 · Fax (301) 459-2643



## CERTIFICATE OF ANALYSIS

<b>Client:</b> Environmental Hazards Services, LLC	<b>Job Name:</b> KenTon CSD - Kenmore West High School	<b>Chain Of Custody:</b> 276278	10920
<b>Address:</b> 7469 Whitepine Road	<b>Job Location:</b> Tonawanda, NY	<b>Date Analyzed:</b> 10/17/2016	
Richmond, Virginia 23237	<b>Job Number:</b> Not Provided	<b>Person Submitting:</b> Sienna Environmental/Jesse	
	<b>P.O. Number:</b> Not Provided	<b>Report Date:</b> 20-Oct-16	
<b>Attention:</b> Kathy Tyler Harris		<b>Revision Number:</b> 1	<b>Revised Date:</b> 10/24/2016

### Summary of Drinking Water Analysis for Metals

AMA Sample Number	Client Sample Number	Sample Collection Information			Analysis Type	Sample Analyte	Reporting Limit		Final Result		Comments
		Date	Time	Location							
17002960	KW-CFC-454-227	10/5/2016	6:35:00 AM	454 North East Island Right	Furnace	Lead Water	1	µg/L	65	µg/L	This result exceeds the federal action level of 15 ppb for lead in drinking water.
17002961	KW-CFC-454-228	10/5/2016	6:35:00 AM	454 North East Center Island Left	Furnace	Lead Water	1	µg/L	18	µg/L	This result exceeds the federal action level of 15 ppb for lead in drinking water.
17002962	KW-CFC-454-229	10/5/2016	6:35:00 AM	454 North East Center Island Right	Furnace	Lead Water	1	µg/L	31	µg/L	This result exceeds the federal action level of 15 ppb for lead in drinking water.
17002963	KW-CFC-454-230	10/5/2016	6:35:00 AM	454 South East Center Island Left	Furnace	Lead Water	1	µg/L	32	µg/L	This result exceeds the federal action level of 15 ppb for lead in drinking water.
17002964	KW-CFC-454-231	10/5/2016	6:35:00 AM	454 Southeast Center Island Right	Furnace	Lead Water	1	µg/L	12	µg/L	
17002965	KW-CFC-454-232	10/5/2016	6:36:00 AM	454 Southeast Island Left	Furnace	Lead Water	1	µg/L	72	µg/L	This result exceeds the federal action level of 15 ppb for lead in drinking water.

This report applies only to the sample, or samples, investigated and is not necessarily indicative of the quality or condition of apparently identical or similar products. As a mutual protection to clients, the public, and these Laboratories, this report is submitted and accepted for the exclusive use of the client to whom it is addressed and upon the condition that it is not to be used, in whole or in part, in any advertising or publicity matter without prior written authorization from us. Sample types, locations, and collection protocols are based upon the information provided by the persons submitting them and, unless collected by personnel of these Laboratories, we expressly disclaim any knowledge and liability for the accuracy and completeness of this information. Residual sample material will be discarded in accordance with the appropriate regulatory guidelines, unless otherwise requested by the client. All rights reserved. AMA Analytical Services, Inc.

NY ELAP (#10920) Accredited Laboratory

4475 Forbes Blvd. · Lanham, MD, 20706 · (301) 459-2640 · Toll Free (800) 346-0961 · Fax (301) 459-2643



## CERTIFICATE OF ANALYSIS

<b>Client:</b> Environmental Hazards Services, LLC	<b>Job Name:</b> KenTon CSD - Kenmore West High School	<b>Chain Of Custody:</b> 276278	10920
<b>Address:</b> 7469 Whitepine Road	<b>Job Location:</b> Tonawanda, NY	<b>Date Analyzed:</b> 10/17/2016	
Richmond, Virginia 23237	<b>Job Number:</b> Not Provided	<b>Person Submitting:</b> Sienna Environmental/Jesse	
	<b>P.O. Number:</b> Not Provided	<b>Report Date:</b> 20-Oct-16	
<b>Attention:</b> Kathy Tyler Harris		<b>Revision Number:</b> 1	<b>Revised Date:</b> 10/24/2016

### Summary of Drinking Water Analysis for Metals

AMA Sample Number	Client Sample Number	Sample Collection Information			Analysis Type	Sample Analyte	Reporting Limit		Final Result		Comments
		Date	Time	Location							
17002966	KW-CFC-454-233	10/5/2016	6:36:00 AM	454 Southeast Island Right	Furnace	Lead Water	1	µg/L	45	µg/L	This result exceeds the federal action level of 15 ppb for lead in drinking water.
17002967	KW-CFC-454-234	10/5/2016	6:36:00 AM	454 Southwest Island Left	Furnace	Lead Water	1	µg/L	1000	µg/L	This result exceeds the federal action level of 15 ppb for lead in drinking water.
17002968	KW-CFC-454-235	10/5/2016	6:36:00 AM	454 Southwest Island Right	Furnace	Lead Water	1	µg/L	61	µg/L	This result exceeds the federal action level of 15 ppb for lead in drinking water.
17002969	KW-CFC-454-236	10/5/2016	6:36:00 AM	454 Southwest Center Island Left	Furnace	Lead Water	1	µg/L	20	µg/L	This result exceeds the federal action level of 15 ppb for lead in drinking water.
17002970	KW-CFC-454-237	10/5/2016	6:36:00 AM	454 Southwest Center Island Right	Furnace	Lead Water	1	µg/L	68	µg/L	This result exceeds the federal action level of 15 ppb for lead in drinking water.
17002971	KW-CFC-454-238	10/5/2016	6:36:00 AM	454 West Wall	Furnace	Lead Water	1	µg/L	8.2	µg/L	

This report applies only to the sample, or samples, investigated and is not necessarily indicative of the quality or condition of apparently identical or similar products. As a mutual protection to clients, the public, and these Laboratories, this report is submitted and accepted for the exclusive use of the client to whom it is addressed and upon the condition that it is not to be used, in whole or in part, in any advertising or publicity matter without prior written authorization from us. Sample types, locations, and collection protocols are based upon the information provided by the persons submitting them and, unless collected by personnel of these Laboratories, we expressly disclaim any knowledge and liability for the accuracy and completeness of this information. Residual sample material will be discarded in accordance with the appropriate regulatory guidelines, unless otherwise requested by the client. All rights reserved. AMA Analytical Services, Inc.

NY ELAP (#10920) Accredited Laboratory

4475 Forbes Blvd. · Lanham, MD, 20706 · (301) 459-2640 · Toll Free (800) 346-0961 · Fax (301) 459-2643





## CERTIFICATE OF ANALYSIS

Client: Environmental Hazards Services, LLC

Job Name: KenTon CSD - Kenmore West High School

Chain Of Custody: 276278

Address: 7469 Whitepine Road  
Richmond, Virginia 23237

Job Location: Tonawanda, NY

Date Analyzed: 10/17/2016

Job Number: Not Provided

Person Submitting: Sienna Environmental/Jesse

P.O. Number: Not Provided

Report Date: 20-Oct-16

Attention: Kathy Tyler Harris

Revision Number: 1 Revised Date: 10/24/2016

### Summary of Drinking Water Analysis for Metals

Page 25 of 27

AMA Sample Number	Client Sample Number	Sample Collection Information			Analysis Type	Sample Analyte	Reporting Limit		Final Result		Comments
		Date	Time	Location							
17002972	KW-CFC-453-239	10/5/2016	6:43:00 AM	453 West Center Island	Furnace	Lead Water	1	µg/L	7.8	µg/L	
17002973	KW-CFC-453-240	10/5/2016	6:43:00 AM	453 North Wall West	Furnace	Lead Water	1	µg/L	9.5	µg/L	
17002974	KW-CFC-453-241	10/5/2016	6:43:00 AM	453 North Wall East	Furnace	Lead Water	1	µg/L	5.3	µg/L	
17002975	KW-HBC-EXS-242	10/5/2016	6:57:00 AM	Exterior South Outside Boiler Room Left	Furnace	Lead Water	1	µg/L	3.9	µg/L	
17002976	KW-HBC-EXS-243	10/5/2016	7:00:00 AM	Exterior South Outside Boiler Room Right	Furnace	Lead Water	1	µg/L	8.9	µg/L	
17002977	KW-DW-EXS-244	10/5/2016	7:04:00 AM	Exterior South Outside 118C	Furnace	Lead Water	1	µg/L	6.1	µg/L	
17002978	KW-HBC-EXS-245	10/5/2016	7:05:00 AM	Exterior South Outside 118C	Furnace	Lead Water	1	µg/L	14	µg/L	
17002979	KW-HBC-EXN-246	10/5/2016	7:10:00 AM	Exterior North Outside Door #1	Furnace	Lead Water	1	µg/L	15	µg/L	
17002980	KW-HBC-EXN-247	10/5/2016	7:13:00 AM	Exterior North Outside Door #5	Furnace	Lead Water	1	µg/L	34	µg/L	This result exceeds the federal action level of 15 ppb for lead in drinking water.

This report applies only to the sample, or samples, investigated and is not necessarily indicative of the quality or condition of apparently identical or similar products. As a mutual protection to clients, the public, and these Laboratories, this report is submitted and accepted for the exclusive use of the client to whom it is addressed and upon the condition that it is not to be used, in whole or in part, in any advertising or publicity matter without prior written authorization from us. Sample types, locations, and collection protocols are based upon the information provided by the persons submitting them and, unless collected by personnel of these Laboratories, we expressly disclaim any knowledge and liability for the accuracy and completeness of this information. Residual sample material will be discarded in accordance with the appropriate regulatory guidelines, unless otherwise requested by the client. All rights reserved. AMA Analytical Services, Inc.

**NY ELAP (#10920) Accredited Laboratory**

4475 Forbes Blvd. · Lanham, MD, 20706 · (301) 459-2640 · Toll Free (800) 346-0961 · Fax (301) 459-2643



## CERTIFICATE OF ANALYSIS

<b>Client:</b> Environmental Hazards Services, LLC	<b>Job Name:</b> KenTon CSD - Kenmore West High School	<b>Chain Of Custody:</b> 276278	10920
<b>Address:</b> 7469 Whitepine Road	<b>Job Location:</b> Tonawanda, NY	<b>Date Analyzed:</b> 10/17/2016	
Richmond, Virginia 23237	<b>Job Number:</b> Not Provided	<b>Person Submitting:</b> Sienna Environmental/Jesse	
	<b>P.O. Number:</b> Not Provided	<b>Report Date:</b> 20-Oct-16	
<b>Attention:</b> Kathy Tyler Harris		<b>Revision Number:</b> 1	<b>Revised Date:</b> 10/24/2016

### Summary of Drinking Water Analysis for Metals

AMA Sample Number	Client Sample Number	Sample Collection Information			Analysis Type	Sample Analyte	Reporting Limit		Final Result		Comments
		Date	Time	Location							
17002981	KW-HBC-EXN-248	10/5/2016	7:15:00 AM	Exterior North Outside Door #7	Furnace	Lead Water	1	µg/L	12	µg/L	
17002982	KW-HBC-EXN-249	10/5/2016	7:17:00 AM	Exterior North Outside Door #10	Furnace	Lead Water	1	µg/L	9.3	µg/L	
17003432	KW-HBC-EXS-250	10/5/2016	7:21:00 AM	Exterior South Outside Door #16	Furnace	Lead Water	1	µg/L	24	µg/L	This result exceeds the federal action level of 15 ppb for lead in drinking water.

This report applies only to the sample, or samples, investigated and is not necessarily indicative of the quality or condition of apparently identical or similar products. As a mutual protection to clients, the public, and these Laboratories, this report is submitted and accepted for the exclusive use of the client to whom it is addressed and upon the condition that it is not to be used, in whole or in part, in any advertising or publicity matter without prior written authorization from us. Sample types, locations, and collection protocols are based upon the information provided by the persons submitting them and, unless collected by personnel of these Laboratories, we expressly disclaim any knowledge and liability for the accuracy and completeness of this information. Residual sample material will be discarded in accordance with the appropriate regulatory guidelines, unless otherwise requested by the client. All rights reserved. AMA Analytical Services, Inc.

NY ELAP (#10920) Accredited Laboratory

4475 Forbes Blvd. · Lanham, MD, 20706 · (301) 459-2640 · Toll Free (800) 346-0961 · Fax (301) 459-2643



## CERTIFICATE OF ANALYSIS

<b>Client:</b> Environmental Hazards Services, LLC	<b>Job Name:</b> KenTon CSD - Kenmore West High School	<b>Chain Of Custody:</b> 276278	10920
<b>Address:</b> 7469 Whitepine Road	<b>Job Location:</b> Tonawanda, NY	<b>Date Analyzed:</b> 10/17/2016	
Richmond, Virginia 23237	<b>Job Number:</b> Not Provided	<b>Person Submitting:</b> Sienna Environmental/Jesse	
	<b>P.O. Number:</b> Not Provided	<b>Report Date:</b> 20-Oct-16	
<b>Attention:</b> Kathy Tyler Harris		<b>Revision Number:</b> 1	<b>Revised Date:</b> 10/24/2016

### Summary of Drinking Water Analysis for Metals

Page 27 of 27

AMA Sample Number	Client Sample Number	Sample Collection Information			Analysis Type	Sample Analyte	Reporting Limit	Final Result	Comments
		Date	Time	Location					

**All Samples Analyzed by Atomic Absorption Analysis Methods:**

Lead (Pb): APHA SM 3113B  
 Copper (Cu): APHA SM 3111B  
 Arsenic (As): APHA SM 3113B

mg/L = Parts Per Million (ppm) N/A= Not Applicable  
 µg/L = Parts Per Billion (ppb) N/P= Not Provided

All results are to be considered preliminary and subject to change unless signed by the Technical Director or Deputy.

**Additional Sample Collection Information:**

**Sample Collector:** Jesse Batz, Randy Bauer  
**Certification:** Not Provided

Analyst: N. McGarvey / S. Chinnapad

Technical Manager: G. Edward Carney

This report applies only to the sample, or samples, investigated and is not necessarily indicative of the quality or condition of apparently identical or similar products. As a mutual protection to clients, the public, and these Laboratories, this report is submitted and accepted for the exclusive use of the client to whom it is addressed and upon the condition that it is not to be used, in whole or in part, in any advertising or publicity matter without prior written authorization from us. Sample types, locations, and collection protocols are based upon the information provided by the persons submitting them and, unless collected by personnel of these Laboratories, we expressly disclaim any knowledge and liability for the accuracy and completeness of this information. Residual sample material will be discarded in accordance with the appropriate regulatory guidelines, unless otherwise requested by the client. All rights reserved. AMA Analytical Services, Inc.

NY ELAP (#10920) Accredited Laboratory

4475 Forbes Blvd. · Lanham, MD, 20706 · (301) 459-2640 · Toll Free (800) 346-0961 · Fax (301) 459-2643



# AMA Analytical Services, Inc.

Focused on Results www.amalab.com  
AIHA-LAP (#100470) NVLAP (#101143-0) NY ELAP (10920)  
4475 Forbes Blvd. • Lanham, MD 20706  
(301) 459-2640 • (800) 346-0961 • Fax (301) 459-2643

(Please Refer To This Number For Inquiries)

276278

## CHAIN OF CUSTODY

### Mailing/Billing Information:

1. Client Name: EHS  
2. Address 1: \_\_\_\_\_  
3. Address 2: \_\_\_\_\_  
4. Address 3: \_\_\_\_\_  
5. Phone #: \_\_\_\_\_ Fax #: \_\_\_\_\_

### Submittal Information:

1. Job Name: Ken Ton (SD) - Kenmore West High School  
2. Job Location: Tonawanda NY  
3. Job #: \_\_\_\_\_ P.O. #: \_\_\_\_\_  
4. Contact Person: Kathy Tyler-Harris Cell: \_\_\_\_\_  
5. Collected by: Jesse Bate & Randy Baker Cell: \_\_\_\_\_

Reporting Info (Results provided as soon as technically feasible). If no TAT/Reporting Info is provided, AMA will assign defaults of 5-Day and email/fax to contacts on file.

<b>AFTER HOURS (must be pre-scheduled)</b>		<b>NORMAL BUSINESS HOURS</b>		<b>REPORT TO:</b>	
<input type="checkbox"/> 4 Hours	<input type="checkbox"/> 4 Hours	<input type="checkbox"/> 3 Day	<input type="checkbox"/> Results Required By Noon	<input checked="" type="checkbox"/> Email: <u>tom@leadlab.com</u>	
<input type="checkbox"/> Immediate Date Due: _____	<input type="checkbox"/> Same Day	<input checked="" type="checkbox"/> 5 Day + <u>today</u>		<input type="checkbox"/> Email 2: <u>kyler@leadlab.com</u>	
<input type="checkbox"/> 24 Hours Time Due: _____	<input type="checkbox"/> Next Day	<input type="checkbox"/> 2 Day		<input type="checkbox"/> Verbal: _____	
Comments: _____					

### Asbestos Analysis

\*PCM Air - Please Indicate Filter Type: \_\_\_\_\_  
 NIOSH 7400 (QTY)  
 Fiberglass (QTY)  
TEM Air\* - Please Indicate Filter Type: \_\_\_\_\_  
 AHERA (QTY)  
 NIOSH 7402 (QTY)  
 Other (specify) \_\_\_\_\_ (QTY)

### PLM Bulk

EPA 600 - Visual Estimate \_\_\_\_\_ (QTY)  Pos Stop  
 EPA Point Count \_\_\_\_\_ (QTY)  
 NY State Friable 198.1 \_\_\_\_\_ (QTY)  
 Grav. Reduction ELAP 198.6 \_\_\_\_\_ (QTY)  
 Other (specify) \_\_\_\_\_ (QTY)

### MISC

Vermiculite  
 Asbestos Soil PLM (Qual) PLM (Quan) PLM/TEM (Qual) PLM/TEM (Quan)  
If field data sheets are submitted, there is no need to complete bottom section.

### TEM Bulk

ELAP 198.4/Chatfield \_\_\_\_\_ (QTY)  
 NY State PLM/TEM \_\_\_\_\_ (QTY)  
 Residual Ash \_\_\_\_\_ (QTY)

### TEM Dust\*

Qual. (pres/abs) Vacuum/Dust \_\_\_\_\_ (QTY)  
 Quan. (s/area) Vacuum D5755-95 \_\_\_\_\_ (QTY)  
 Quan. (s/area) Dust D6480-99 \_\_\_\_\_ (QTY)

### TEM Water

Qual. (pres/abs) \_\_\_\_\_ (QTY)  
 ELAP 198.2/EPA 100.2 \_\_\_\_\_ (QTY)  
 EPA 100.1 \_\_\_\_\_ (QTY)

All samples received in good condition unless otherwise noted.  
(TEM Water samples \_\_\_\_\_ °C)

### Metals Analysis

Pb Paint Chip \_\_\_\_\_ (QTY)  
 \*Pb Dust Wipe (wipe type \_\_\_\_\_) \_\_\_\_\_ (QTY)  
 \*Pb Air \_\_\_\_\_ (QTY)  
 Pb Soil/Solid \_\_\_\_\_ (QTY)  
 Pb TCLP \_\_\_\_\_ (QTY)  
 Drinking Water Pb \_\_\_\_\_ (QTY)  Cu \_\_\_\_\_ (QTY)  As \_\_\_\_\_ (QTY)  
 Waste Water  Pb \_\_\_\_\_ (QTY)  Cu \_\_\_\_\_ (QTY)  As \_\_\_\_\_ (QTY)  
 Pb Furnace (Media \_\_\_\_\_) \_\_\_\_\_ (QTY)

### Fungal Analysis

Collection Apparatus for Spore Traps/Air Samples: \_\_\_\_\_  
Collection Media \_\_\_\_\_  
 \*Spore-Trap \_\_\_\_\_ (QTY)  Surface Vacuum Dust \_\_\_\_\_ (QTY)  
 \*Surface Swab \_\_\_\_\_ (QTY)  Culturable ID Genus (Media \_\_\_\_\_) \_\_\_\_\_ (QTY)  
 \*Surface Tape \_\_\_\_\_ (QTY)  Culturable ID Species (Media \_\_\_\_\_) \_\_\_\_\_ (QTY)  
 Other (Specify) \_\_\_\_\_ (QTY)

### CLIENT CONTACT

(LABORATORY STAFF ONLY)

CLIENT ID #	SAMPLE INFORMATION SAMPLE LOCATION/ ID	DATE/ TIME	VOL (L)/ Wipe Area	TEM	ANALYSIS					MATRIX					DATE/TIME	CONTACT BY
					PCM	PLM	LEAD	MOLD	AIR	BULK	DUST	WATER AND OTHER	SPORE TRAP	TAPE		
																Date/Time: <u>12/13/13</u> Contact By: <u>KT by BKA</u> <u>need replacements for 12, 13, 153</u> <u>not present</u>
																Date/Time: _____ Contact By: _____
																Date/Time: _____ Contact By: _____

Relinquished by: <u>Sienna Env. / Jesse Bate</u>	Signature: <u>[Signature]</u>	Date: _____	Time: _____	<input checked="" type="checkbox"/> UPS <input type="checkbox"/> In-Person <input type="checkbox"/> Other <input type="checkbox"/> FedEx <input type="checkbox"/> Drop Box <input type="checkbox"/> USPS <input type="checkbox"/> Courier
Received by: _____	Signature: <u>[Signature]</u>	Date: <u>12/13/13</u>	Time: <u>1000</u>	
Relinquished by: _____	Signature: _____	Date: _____	Time: _____	Airbill/Tracking No: _____
Received for Lab by: <u>[Signature]</u>	Signature: _____	Date: _____	Time: _____	



**ENVIRONMENTAL HAZARDS SERVICES, LLC**  
**Lead in Water Chain-of-Custody Form**  
*(For Multi-Sample Projects)*  
 Richmond, VA - Phone: (800) 347-4010 FAX: (804) 275-4907  
 ONLINE CLIENT PORTAL AVAILABLE FOR ANALYSIS RESULTS AT: www.leadlab.com

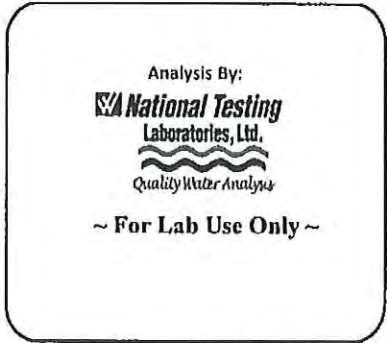

Company Name: Sienna Environmental Technologies Account #: 33-5983  
 Address: 350 Elmwood Ave. City/State/Zip: Buffalo, NY 14222  
 Phone: 716-332-3134 Email: labresults@siennaet.com Fax: 716-332-3136  
 Project Name / Collection Address: KenTon CSD- Kenmore West High School City/State: Tonawanda, NY Zip: 14150  
 (Required) (Required)  
 Age of Property: \_\_\_\_\_ Well Tag # (If Applicable): \_\_\_\_\_ Collected by: Jesse Batz & Randy Baner Certification #: \_\_\_\_\_  
 SET #: 2845-J Relinquished by: Jesse Batz Signature: [Signature] Date: 10 / 4 / 2016

**TURNAROUND TIMES: 4 – 5 Days** Every effort will be made to meet specified turnaround time. However due to increased water sampling across the nation, turnaround times will vary.

**Reporting Format:**  Individual  All

No.	Client Sample ID	Collection Location (Ex: Kitchen Sink)	Collection Date	Collection Time	Metals			Field Parameters		LAB USE
					200.8 Lead	Copper	Other	Field pH at time of Collection:	Temp. at time of Collection:	Temp at Time of Receipt:
01	KW-KFC-124-01	North wall, Far Left, 124	10/4/2016	0410	✓	✓				
02	KW-KFC-124-02	124, west wall, Right	10/4/2016	0411	✓	✓				
03	KW-KFC-124-03	124, west wall, left	10/4/2016	0412	✓	✓				
04	KW-KFC-124-04	124, west wall, middle	10/4/2016	0412	✓	✓				
05	KW-IMC-124-05	124, East wall	10/4/2016	0413	✓	✓				
06	KW-KFC-124-06	124, N side of W column	10/4/2016	0414	✓	✓				
07	KW-KFC-124-07	124, center island, south	10/4/2016	0414	✓	✓				
08	KW-KCC-124-08	124, south	10/4/2016	0415	✓	✓				
09	KW-KFC-124-09	124, N side of E column	10/4/2016	0415	✓	✓				
010	KW-KCC-124-10	124, North	10/4/2016	0416	✓	✓				

Received By: \_\_\_\_\_  
 Date: \_\_\_/\_\_\_/\_\_\_ Time: \_\_\_\_\_ Temp. Received: \_\_\_\_\_  
 Shipping Tracking #: \_\_\_\_\_  
 Page 1 of 26

**PLEASE SEND WATER KIT SAMPLES TO THE FOLLOWING ADDRESS:**  
 556 S. Mansfield St.  
 Ypsilanti, MI 48197  
*All Samples Except for Lead /Metals Must Be Shipped On Ice Via Overnight Shipping*

NTL Lab ID Number



**ENVIRONMENTAL HAZARDS SERVICES, LLC**

**Lead in Water Chain-of-Custody Form**

(For Multi-Sample Projects)

Richmond, VA - Phone: (800) 347-4010 FAX: (804) 275-4907

ONLINE CLIENT PORTAL AVAILABLE FOR ANALYSIS RESULTS AT: www.leadlab.com



~ For Lab Use Only ~

Company Name: Sienna Environmental Technologies Account #: 33-5983

Address: 350 Elmwood Ave. City/State/Zip: Buffalo, NY 14222

Phone: 716-332-3134 Email: labresults@siennaet.com Fax: 716-332-3136

Project Name / Collection Address: KenTon CSD- Kenmore West High School City/State: Tonawanda, NY Zip: 14150  
(Required) (Required)

Age of Property: \_\_\_\_\_ Well Tag # (If Applicable): \_\_\_\_\_ Collected by: Jesse Batz & Randy Bauer Certification #: \_\_\_\_\_

SET #: 2845-J Relinquished by: Jesse Batz Signature: \_\_\_\_\_ Date: 10 / 4 / 2016

TURNAROUND TIMES: 4-5 Days Every effort will be made to meet specified turnaround time. However due to increased water sampling across the nation, turnaround times will vary.					Reporting Format:			<input type="radio"/> Individual <input checked="" type="radio"/> All		
No.	Client Sample ID	Collection Location (Ex: Kitchen Sink)	Collection Date	Collection Time	Metals			Field Parameters		LAB USE
					200.8 Lead	Copper	Other	Field pH at time of Collection:	Temp. at time of Collection:	Temp at Time of Receipt:
1	KW- KFC-124-11	124, Center island, North	10/4/2016	0416	✓					
2	KW- KFC-124-12	124, North wall, For Pigt	10/4/2016	0416	✓					
3	KW- BFC-CBR-13	custodial Bathroom, Southwall	10/4/2016	0419	✓					
4	KW- BFC-124a-14	124a, South wall	10/4/2016	0423	✓					
5	KW- WC-Cafe -15	Cafe, West wall	10/4/2016	0425	✓					
6	KW- WC-Cafe -16	Cafe, East wall, left	10/4/2016	0426	✓					
7	KW- WC-Cafe -17	Cafe, West wall, Pignt	10/4/2016	0426	✓					
8	KW- USC-Boiler -18	BoilerRm, Southwall, left	10/4/2016	0428	✓					
9	KW- HBC-Boiler -19	BoilerRm, South wall, Pignt	10/4/2016	0428	✓					
20	KW- BFC-B6BR -20	136 Bathroom, North wall, left	10/4/2016	0433	✓					

Received By: \_\_\_\_\_

Date: \_\_\_/\_\_\_/\_\_\_ Time: \_\_\_\_\_ Temp. Received: \_\_\_\_\_

Shipping Tracking #: \_\_\_\_\_

Page 2 of 26

PLEASE SEND WATER KIT SAMPLES TO THE FOLLOWING ADDRESS:

556 S. Mansfield St.

Ypsilanti, MI 48197

All Samples Except for Lead /Metals Must Be Shipped On Ice Via Overnight Shipping

NTL Lab ID Number



**ENVIRONMENTAL HAZARDS SERVICES, LLC**

**Lead in Water Chain-of-Custody Form**

(For Multi-Sample Projects)

Richmond, VA - Phone: (800) 347-4010 FAX: (804) 275-4907

ONLINE CLIENT PORTAL AVAILABLE FOR ANALYSIS RESULTS AT: www.leadlab.com

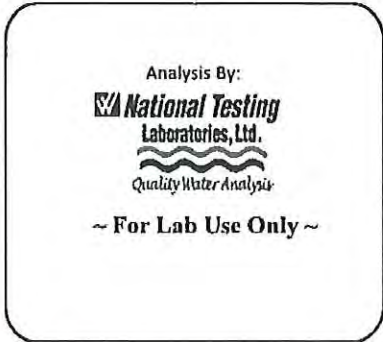

Company Name: Sienna Environmental Technologies Account #: 33-5983

Address: 350 Elmwood Ave. City/State/Zip: Buffalo, NY 14222

Phone: 716-332-3134 Email: labresults@siennaet.com Fax: 716-332-3136

Project Name / Collection Address: KenTon CSD- Kenmore West High School City/State: Tonawanda, NY Zip: 14150  
(Required) (Required)

Age of Property: \_\_\_\_\_ Well Tag # (if Applicable): \_\_\_\_\_ Collected by: Jesse Batz & Randy Baner Certification #: \_\_\_\_\_

SET #: 2845-J Relinquished by: Jesse Batz Signature: \_\_\_\_\_ Date: 10 / 4 / 2016

TURNAROUND TIMES: 4 – 5 Days Every effort will be made to meet specified turnaround time. However due to increased water sampling across the nation, turnaround times will vary.					Reporting Format:			<input type="radio"/> Individual <input checked="" type="radio"/> All		
No.	Client Sample ID	Collection Location (Ex: Kitchen Sink)	Collection Date	Collection Time	Metals			Field Parameters		LAB USE
					200.8 Lead	Copper	Other	Field pH at time of Collection:	Temp. at time of Collection:	Temp at Time of Receipt:
21	KW-BFC-136BR-21	136 Bathroom, Northwall, Right	10/4/2016	0433	✓					
22	KW-BFC-144BR-22	144 Bathroom, Northwall	10/4/2016	0435	✓					
23	KW-BFC-145-23	145, Southwall, Left	10/4/2016	0438	✓					
24	KW-BFC-145-24	145, Southwall, center/Left	10/4/2016	0438	✓					
25	KW-BFC-150a-25	150a, Southwall	10/4/2016	0439	✓					
26	KW-WC-5WC-26	Southwest Corridor, west wall	10/4/2016	0441	✓					
27	KW-WC-NWC-27	North west Corridor, East wall	10/4/2016	0443	✓					
28	KW-WC-165-28	165, Southwall, Left	10/4/2016	0446	✓					
29	KW-WC-165-29	165, Southwall, Right	10/4/2016	0446	✓					
30	KW-BFC-165a-30	165a, Girls BR. Eastwall	10/4/2016	0447	✓					

Received By: \_\_\_\_\_  
 Date: \_\_\_/\_\_\_/\_\_\_ Time: \_\_\_\_\_ Temp. Received: \_\_\_\_\_  
 Shipping Tracking #: \_\_\_\_\_  
 Page 3 of 26

**PLEASE SEND WATER KIT SAMPLES TO THE FOLLOWING ADDRESS:**  
 556 S. Mansfield St.  
 Ypsilanti, MI 48197  
 All Samples Except for Lead /Metals Must Be Shipped On Ice Via Overnight Shipping

NTL Lab ID Number



**ENVIRONMENTAL HAZARDS SERVICES, LLC**  
**Lead in Water Chain-of-Custody Form**  
 (For Multi-Sample Projects)

Richmond, VA - Phone: (800) 347-4010 FAX: (804) 275-4907  
 ONLINE CLIENT PORTAL AVAILABLE FOR ANALYSIS RESULTS AT: www.leadlab.com



Company Name: Sienna Environmental Technologies Account #: 33-5983

Address: 350 Elmwood Ave. City/State/Zip: Buffalo, NY 14222

Phone: 716-332-3134 Email: labresults@siennaet.com Fax: 716-332-3136

Project Name / Collection Address: KenTon CSD- Kenmore West High School City/State: Tonawanda, NY Zip: 14150  
 (Required) (Required)

Age of Property: \_\_\_\_\_ Well Tag # (if Applicable): \_\_\_\_\_ Collected by: Jesse Batz & Randy Baner Certification #: \_\_\_\_\_

SET #: 2845-J Relinquished by: Jesse Batz Signature: [Signature] Date: 10 / 4 / 2016

TURNAROUND TIMES: 4 – 5 Days Every effort will be made to meet specified turnaround time. However due to increased water sampling across the nation, turnaround times will vary.					Reporting Format:			<input type="radio"/> Individual <input checked="" type="radio"/> All		
No.	Client Sample ID	Collection Location (Ex: Kitchen Sink)	Collection Date	Collection Time	Metals			Field Parameters		LAB USE
					200.8 Lead	Copper	Other	Field pH at time of Collection:	Temp. at time of Collection:	Temp at Time of Receipt:
31	KW- BFC-165b-31	165b, Boys BR, West wall	10/4/2016	0447	✓	✓				
32	KW- WC-161-32	161, North wall, outside Bathrooms	10/4/2016	0448	✓	✓				
33	KW- BFC-161a-33	161a, West wall	10/4/2016	0450	✓	✓				
34	KW- BFC-161b-34	161b, East wall	10/4/2016	0450	✓	✓				
35	KW- KFC-169-35	169, South wall	10/4/2016	0452	✓	✓				
36	KW- KFC-161-36	161, North wall	10/4/2016	0453	✓	✓				
37	KW- BFC-131c-37	131c, South wall	10/4/2016	0458	✓	✓				
38	KW- BFC-129d-38	129d, East wall (129a)	10/4/2016	0459	✓	✓				
39	KW- 121a-BFC-39	121a, East wall	10/4/2016	0504	✓	✓				
40	KW- 121d-BFC-40	121d, West wall	10/4/2016	0504	✓	✓				

Received By: \_\_\_\_\_

Date: \_\_\_/\_\_\_/\_\_\_ Time: \_\_\_\_\_ Temp. Received: \_\_\_\_\_

Shipping Tracking #: \_\_\_\_\_

Page 4 of 26

**PLEASE SEND WATER KIT SAMPLES TO THE FOLLOWING ADDRESS:**

556 S. Mansfield St.  
 Ypsilanti, MI 48197

All Samples Except for Lead /Metals Must Be Shipped On Ice Via Overnight Shipping

NTL Lab ID Number





**ENVIRONMENTAL HAZARDS SERVICES, LLC**

**Lead in Water Chain-of-Custody Form**

(For Multi-Sample Projects)

Richmond, VA - Phone: (800) 347-4010 FAX: (804) 275-4907

ONLINE CLIENT PORTAL AVAILABLE FOR ANALYSIS RESULTS AT: [www.leadlab.com](http://www.leadlab.com)

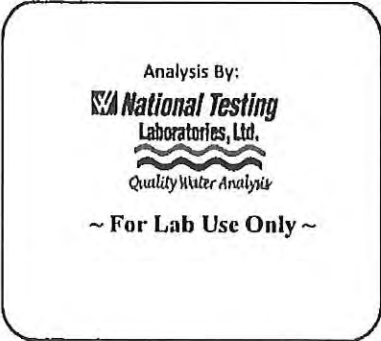

Company Name: Sienna Environmental Technologies Account #: 33-5983

Address: 350 Elmwood Ave. City/State/Zip: Buffalo, NY 14222

Phone: 716-332-3134 Email: labresults@siennaet.com Fax: 716-332-3136

Project Name / Collection Address: KenTon CSD- Kenmore West High School City/State: Tonawanda, NY Zip: 14150  
(Required) (Required)

Age of Property: \_\_\_\_\_ Well Tag # (If Applicable): \_\_\_\_\_ Collected by: Jesse Batz & Randy Baner Certification #: \_\_\_\_\_

SET #: 2845-J Relinquished by: Jesse Batz Signature: [Signature] Date: 10 / 4 / 2016

TURNAROUND TIMES: 4 – 5 Days Every effort will be made to meet specified turnaround time. However due to increased water sampling across the nation, turnaround times will vary.					Reporting Format:			<input type="radio"/> Individual <input checked="" type="radio"/> All		
No.	Client Sample ID	Collection Location (Ex: Kitchen Sink)	Collection Date	Collection Time	Metals			Field Parameters		LAB USE
					200.8 Lead	Copper	Other	Field pH at time of Collection:	Temp. at time of Collection:	Temp at Time of Receipt:
41	KW- BFC-119-41	119, Eastwall, left	10/4/2016	0505	✓	✓				
42	KW- BFC-119-42	119, Eastwall, Right	10/4/2016	0505	✓	✓				
43	KW- WC-NEC-43	NorthEast Corridor, Westwall	10/4/2016	0507	✓	✓				
44	KW- WC-113-44	113, Eastwall	10/4/2016	0509	✓	✓				
45	KW- BFC-113b-45	113b, Northwall	10/4/2016	0510	✓	✓				
46	KW- HWC-113-46	113, Southwall, left	10/4/2016	0513	✓	✓				
47	KW- HWC-113-47	113, Southwall, center left	10/4/2016	0513	✓	✓				
48	KW- HWC-113-48	113, Southwall, center Right	10/4/2016	0513	✓	✓				
49	KW- HWC-113-49	113, Southwall, center Right	10/4/2016	0513	✓	✓				
50	KW- WC-113-50	113, Eastwall	10/4/2016	0515	✓	✓				

Received By: \_\_\_\_\_

Date: \_\_\_/\_\_\_/\_\_\_ Time: \_\_\_ Temp. Received: \_\_\_

Shipping Tracking #: \_\_\_\_\_

Page 5 of 26

**PLEASE SEND WATER KIT SAMPLES TO THE FOLLOWING ADDRESS:**

556 S. Mansfield St.

Ypsilanti, MI 48197

All Samples Except for Lead /Metals Must Be Shipped On Ice Via Overnight Shipping

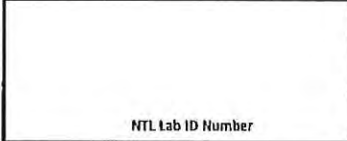

NTL Lab ID Number



**ENVIRONMENTAL HAZARDS SERVICES, LLC**

**Lead in Water Chain-of-Custody Form**

(For Multi-Sample Projects)

Richmond, VA - Phone: (800) 347-4010 FAX: (804) 275-4907

ONLINE CLIENT PORTAL AVAILABLE FOR ANALYSIS RESULTS AT: [www.leadlab.com](http://www.leadlab.com)



- For Lab Use Only -

Company Name: Sienna Environmental Technologies Account #: 33-5983

Address: 350 Elmwood Ave. City/State/Zip: Buffalo, NY 14222

Phone: 716-332-3134 Email: labresults@siennaet.com Fax: 716-332-3136

Project Name / Collection Address: KenTon CSD- Kenmore West High School City/State: Tonawanda, NY Zip: 14150  
(Required) (Required)

Age of Property: \_\_\_\_\_ Well Tag # (if Applicable): \_\_\_\_\_ Collected by: Jesse Batz & Randy Bayer Certification #: \_\_\_\_\_

SET #: 2845-J Relinquished by: Jesse Batz Signature: \_\_\_\_\_ Date: 10 / 4 / 2016

TURNAROUND TIMES: 4 – 5 Days Every effort will be made to meet specified turnaround time. However due to increased water sampling across the nation, turnaround times will vary.					Reporting Format:			<input type="radio"/> Individual <input checked="" type="radio"/> All		
No.	Client Sample ID	Collection Location (Ex: Kitchen Sink)	Collection Date	Collection Time	Metals			Field Parameters		LAB USE
					200.8 Lead	Copper	Other	Field pH at time of Collection:	Temp. at time of Collection:	Temp at Time of Receipt:
G1	KW-BFC-116a-61	116a, west wall, middle	10/4/2016	0527	✓	✓				
G2	KW-1MC-116a-62	116a, west wall, left	10/4/2016	0528	✓	✓				
G3	KW-HBC-116a-63	116a, west wall, right	10/4/2016	0529	✓	✓				
G4	KW-WC-116-64	116, North wall	10/4/2016	0531	✓	✓				
G5	KW-DW-117a-65	117a, Spalkenwater cooler, Cold North wall	10/4/2016	0534	✓	✓				
G6	KW-DW-117a-66	117a, Spalkenwater cooler, Hot North wall	10/4/2016	0534	✓	✓				
G7	KW-BFC-117E-67	117E, East wall,	10/4/2016	0536	✓	✓				
G8	KW-HWC-117E-68	117E, west wall, left	10/4/2016	0538	✓	✓				
G9	KW-HWC-117E-69	117E, west wall, center/left	10/4/2016	0538	✓	✓				
G10	KW-HWC-117E-70	117E, west wall, center/right	10/4/2016	0538	✓	✓				

Received By: \_\_\_\_\_

Date: \_\_\_/\_\_\_/\_\_\_ Time: \_\_\_\_\_ Temp. Received: \_\_\_\_\_

Shipping Tracking #: \_\_\_\_\_

Page 7 of 26

PLEASE SEND WATER KIT SAMPLES TO THE FOLLOWING ADDRESS:

556 S. Mansfield St.

Ypsilanti, MI 48197

All Samples Except for Lead /Metals Must Be Shipped On Ice Via Overnight Shipping

NTL Lab ID Number



**ENVIRONMENTAL HAZARDS SERVICES, LLC**  
**Lead in Water Chain-of-Custody Form**  
 (For Multi-Sample Projects)

Richmond, VA - Phone: (800) 347-4010 FAX: (804) 275-4907  
 ONLINE CLIENT PORTAL AVAILABLE FOR ANALYSIS RESULTS AT: www.leadlab.com

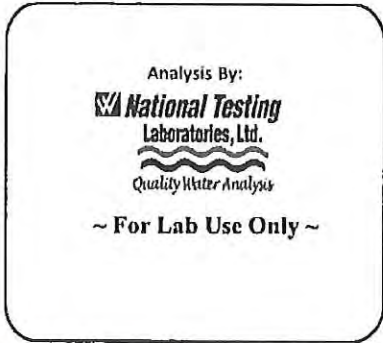

Company Name: Sienna Environmental Technologies Account #: 33-5983

Address: 350 Elmwood Ave. City/State/Zip: Buffalo, NY 14222

Phone: 716-332-3134 Email: labresults@siennaet.com Fax: 716-332-3136

Project Name / Collection Address: KenTon CSD- Kenmore West High School City/State: Tonawanda, NY Zip: 14150  
 (Required) (Required)

Age of Property: \_\_\_\_\_ Well Tag # (If Applicable): \_\_\_\_\_ Collected by: Jesse Batz & Randy Baner Certification #: \_\_\_\_\_

SET #: 2845-J Relinquished by: Jesse Batz Signature: \_\_\_\_\_ Date: 10 / 4 / 2016

TURNAROUND TIMES: 4 – 5 Days Every effort will be made to meet specified turnaround time. However due to increased water sampling across the nation, turnaround times will vary.					Reporting Format:			<input type="radio"/> Individual <input checked="" type="radio"/> All		
No.	Client Sample ID	Collection Location (Ex: Kitchen Sink)	Collection Date	Collection Time	Metals			Field Parameters		LAB USE
					200.8 Lead	Copper	Other	Field pH at time of Collection:	Temp. at time of Collection:	Temp at Time of Receipt:
51	KW-BFC-113C-51	113C - East wall	10/4/2016	0516	✓	✓				
52	KW-WC-114-52	114 - west wall, left	10/4/2016	0518	✓	✓				
53	KW-WC-114-53	114 - west wall, right	10/4/2016	0518	✓	✓				
54	KW-BFC-114B-54	114B - North wall	10/4/2016	0519	✓	✓				
55	KW-HWC-114C-55	114C - North wall, left	10/4/2016	0520	✓	✓				
56	KW-HWC-114C-56	114C - North wall, center left	10/4/2016	0520	✓	✓				
57	KW-HWC-114C-57	114C - North wall, center right	10/4/2016	0520	✓	✓				
58	KW-HWC-114C-58	114C - North wall, right	10/4/2016	0520	✓	✓				
59	KW-WC-114115-59	114115 - west wall	10/4/2016	0524	✓	✓				
60	KW-WC-115-60	115 - East wall	10/4/2016	0525	✓	✓				

Received By: \_\_\_\_\_

Date: \_\_\_/\_\_\_/\_\_\_ Time: \_\_\_\_\_ Temp. Received: \_\_\_\_\_

Shipping Tracking #: \_\_\_\_\_

Page 6 of 26

PLEASE SEND WATER KIT SAMPLES TO THE FOLLOWING ADDRESS:

556 S. Mansfield St.  
 Ypsilanti, MI 48197

All Samples Except for Lead /Metals Must Be Shipped On Ice Via Overnight Shipping

NTL Lab ID Number



**ENVIRONMENTAL HAZARDS SERVICES, LLC**

**Lead in Water Chain-of-Custody Form**

(For Multi-Sample Projects)

Richmond, VA - Phone: (800) 347-4010 FAX: (804) 275-4907

ONLINE CLIENT PORTAL AVAILABLE FOR ANALYSIS RESULTS AT: [www.leadlab.com](http://www.leadlab.com)



~ For Lab Use Only ~

Company Name: Sienna Environmental Technologies Account #: 33-5983

Address: 350 Elmwood Ave. City/State/Zip: Buffalo, NY 14222

Phone: 716-332-3134 Email: labresults@siennaet.com Fax: 716-332-3136

Project Name / Collection Address: KenTon CSD- Kenmore West High School City/State: Tonawanda, NY Zip: 14150  
(Required)

Age of Property: \_\_\_\_\_ Well Tag # (If Applicable): \_\_\_\_\_ Collected by: Jesse Batz & Randy Baner Certification #: \_\_\_\_\_

SET #: 2845-J Relinquished by: Jesse Batz Signature: \_\_\_\_\_ Date: 10 / 4 / 2016

TURNAROUND TIMES: 4-5 Days Every effort will be made to meet specified turnaround time. However due to increased water sampling across the nation, turnaround times will vary.					Reporting Format:			<input type="radio"/> Individual <input checked="" type="radio"/> All		
No.	Client Sample ID	Collection Location (Ex: Kitchen Sink)	Collection Date	Collection Time	Metals			Field Parameters		LAB USE
					200.8 Lead	Copper	Other	Field pH at time of Collection:	Temp. at time of Collection:	Temp at Time of Receipt:
7 <sup>1</sup>	KW-HWC-117E-71	117E, west wall, Right	10/4/2016	0538	✓	✓				
7 <sup>2</sup>	KW-BFL-109H-72	109H, west wall, left	10/4/2016	0541	✓	✓				
7 <sup>3</sup>	KW-BFC-109H-73	109H, west wall, Right	10/4/2016	0541	✓	✓				
7 <sup>4</sup>	KW-BFE-109E-74	109E, East wall	10/4/2016	0540	✓	✓				
7 <sup>5</sup>	KW-DW-109-75	109, East wall	10/4/2016	0543	✓	✓				
7 <sup>6</sup>	KW-WC-SWC-76	Southwest Corridor, South wall	10/4/2016	0545	✓	✓				
7 <sup>7</sup>	KW-BFC-MFB-77	Mens Faculty, East wall, left	10/4/2016	0546	✓	✓				
7 <sup>8</sup>	KW-BFC-MFB-78	Mens Faculty, East wall, Right	10/4/2016	0546	✓	✓				
7 <sup>9</sup>	KW-BFC-WFB-79	Womens Faculty, west wall, left	10/4/2016	0547	✓	✓				
8 <sup>0</sup>	KW-BFC-WFB-80	Womens Faculty, west wall, Right	10/4/2016	0547	✓	✓				

Received By: \_\_\_\_\_

Date: \_\_\_/\_\_\_/\_\_\_ Time: \_\_\_ Temp. Received: \_\_\_

Shipping Tracking #: \_\_\_\_\_

Page 8 of 26

PLEASE SEND WATER KIT SAMPLES TO THE FOLLOWING ADDRESS:

556 S. Mansfield St.

Ypsilanti, MI 48197

All Samples Except for Lead /Metals Must Be Shipped On Ice Via Overnight Shipping

NTL Lab ID Number



**ENVIRONMENTAL HAZARDS SERVICES, LLC**  
**Lead in Water Chain-of-Custody Form**

(For Multi-Sample Projects)

Richmond, VA - Phone: (800) 347-4010 FAX: (804) 275-4907

ONLINE CLIENT PORTAL AVAILABLE FOR ANALYSIS RESULTS AT: [www.leadlab.com](http://www.leadlab.com)



~ For Lab Use Only ~

Company Name: Sienna Environmental Technologies Account #: 33-5983

Address: 350 Elmwood Ave. City/State/Zip: Buffalo, NY 14222

Phone: 716-332-3134 Email: labresults@siennaet.com Fax: 716-332-3136

Project Name / Collection Address: KenTon CSD- Kenmore West High School City/State: Tonawanda, NY Zip: 14150  
 (Required) (Required)

Age of Property: \_\_\_\_\_ Well Tag # (if Applicable): \_\_\_\_\_ Collected by: Jesse Batz & Randy Baner Certification #: \_\_\_\_\_

SET #: 2845-J Relinquished by: Jesse Batz Signature: [Signature] Date: 10 / 4 / 2016

TURNAROUND TIMES: 4 – 5 Days Every effort will be made to meet specified turnaround time. However due to increased water sampling across the nation, turnaround times will vary.					Reporting Format:			<input type="radio"/> Individual <input checked="" type="radio"/> All		
No.	Client Sample ID	Collection Location (Ex: Kitchen Sink)	Collection Date	Collection Time	Metals			Field Parameters		LAB USE
					200.8 Lead	Copper	Other	Field pH at time of Collection:	Temp. at time of Collection:	Temp at Time of Receipt:
81	KW-WC-118a-81	118a, East wall	10/4/2016	0549	✓	✓				
82	KW-CFC-104-82	104, Eastwall, left	10/4/2016	0552	✓	✓				
83	KW-CFC-104-83	104, Eastwall, Right	10/4/2016	0552	✓	✓				
84	KW-WC-SEC-84	South East Corridor, Eastwall	10/4/2016	0553	✓	✓				
85	KW-CFC-105a-85	105a, Eastwall	10/4/2016	0554	✓	✓				
86	KW-BFC-108a-86	108a, Southwall	10/4/2016	0555	✓	✓				
87	KW-HWC-110-87	110, Northwall, left	10/4/2016	0557	✓	✓				
88	KW-HWC-110-88	110, Northwall, <del>center</del> left	10/4/2016	0557	✓	✓				
89	KW-HWC-110-89	110, Northwall, center Right	10/4/2016	0557	✓	✓				
90	KW-HWC-110-90	110, Northwall, Right	10/4/2016	0557	✓	✓				

Received By: \_\_\_\_\_

Date: \_\_\_/\_\_\_/\_\_\_ Time: \_\_\_\_\_ Temp. Received: \_\_\_\_\_

Shipping Tracking #: \_\_\_\_\_

Page 9 of 26

PLEASE SEND WATER KIT SAMPLES TO THE FOLLOWING ADDRESS:

556 S. Mansfield St.  
 Ypsilanti, MI 48197

All Samples Except for Lead /Metals Must Be Shipped On Ice Via Overnight Shipping

NTL Lab ID Number



**ENVIRONMENTAL HAZARDS SERVICES, LLC**

**Lead in Water Chain-of-Custody Form**

(For Multi-Sample Projects)

Richmond, VA - Phone: (800) 347-4010 FAX: (804) 275-4907

ONLINE CLIENT PORTAL AVAILABLE FOR ANALYSIS RESULTS AT: [www.leadlab.com](http://www.leadlab.com)



~ For Lab Use Only ~

Company Name: Sienna Environmental Technologies Account #: 33-5983

Address: 350 Elmwood Ave. City/State/Zip: Buffalo, NY 14222

Phone: 716-332-3134 Email: labresults@siennaet.com Fax: 716-332-3136

Project Name / Collection Address: KenTon CSD- Kenmore West High School City/State: Tonawanda, NY Zip: 14150

Age of Property: \_\_\_\_\_ Well Tag # (If Applicable): \_\_\_\_\_ Collected by: Jesse Batz & Randy Baner Certification #: \_\_\_\_\_

SET #: 2845-J Relinquished by: Jesse Batz Signature: \_\_\_\_\_ Date: 10 / 4 / 2016

**TURNAROUND TIMES: 4 – 5 Days** Every effort will be made to meet specified turnaround time. However due to increased water sampling across the nation, turnaround times will vary.

**Reporting Format:**  Individual  All

No.	Client Sample ID	Collection Location (Ex: Kitchen Sink)	Collection Date	Collection Time	Metals			Field Parameters		LAB USE
					200.8 Lead	Copper	Other	Field pH at time of Collection:	Temp. at time of Collection:	Temp at Time of Receipt:
91	KW-WC-217-91	217, West wall	10/4/2016	0605	✓					
92	KW-BFC-217a-92	217a, East wall	10/4/2016	0606	✓					
93	KW-WC-NEC-93	Northeast Corridor, Center, West wall	10/4/2016	0607	✓					
94	KW-WC-NEC-94	Northeast Corridor, South, East wall	10/4/2016	0608	✓					
95	KW-CFC-201-95	201, West wall, left	10/4/2016	0609	✓					
96	KW-CFC-201-96	201, West wall, Right	10/4/2016	0609	✓					
97	KW-HWC-GBR-97	Girls Bathroom, South wall, left	10/4/2016	0611	✓					
98	KW-HWC-GBR-98	Girls Bathroom, South wall, center left	10/4/2016	0611	✓					
99	KW-HWC-GBR-99	Boys Bathroom, North wall, Left	10/4/2016	0612	✓					
100	KW-HWC-GBR-100	Boys Bathroom, North wall, center left	10/4/2016	0612	✓					

Received By: \_\_\_\_\_  
 Date: \_\_\_/\_\_\_/\_\_\_ Time: \_\_\_\_\_ Temp. Received: \_\_\_\_\_  
 Shipping Tracking #: \_\_\_\_\_  
 Page 10 of 26

**PLEASE SEND WATER KIT SAMPLES TO THE FOLLOWING ADDRESS:**  
 556 S. Mansfield St.  
 Ypsilanti, MI 48197  
 All Samples Except for Lead /Metals Must Be Shipped On Ice Via Overnight Shipping

NTL Lab ID Number



**ENVIRONMENTAL HAZARDS SERVICES, LLC**

**Lead in Water Chain-of-Custody Form**

(For Multi-Sample Projects)

Richmond, VA - Phone: (800) 347-4010 FAX: (804) 275-4907

ONLINE CLIENT PORTAL AVAILABLE FOR ANALYSIS RESULTS AT: www.leadlab.com



~ For Lab Use Only ~

Company Name: Sienna Environmental Technologies Account #: 33-5983

Address: 350 Elmwood Ave. City/State/Zip: Buffalo, NY 14222

Phone: 716-332-3134 Email: labresults@siennaet.com Fax: 716-332-3136

Project Name / Collection Address: KenTon CSD- Kenmore West High School City/State: Tonawanda, NY Zip: 14150  
(Required) (Required)

Age of Property: \_\_\_\_\_ Well Tag # (If Applicable): \_\_\_\_\_ Collected by: Jesse Batz & Randy Bauer Certification #: \_\_\_\_\_

SET #: 2845-J Relinquished by: Jesse Batz Signature: [Signature] Date: 10 / 4 / 2016

TURNAROUND TIMES: 4 – 5 Days Every effort will be made to meet specified turnaround time. However due to increased water sampling across the nation, turnaround times will vary.					Reporting Format:			Individual <input checked="" type="radio"/>		All <input type="radio"/>	
No.	Client Sample ID	Collection Location (Ex: Kitchen Sink)	Collection Date	Collection Time	Metals			Field Parameters		LAB USE	
					200.8 Lead	Copper	Other	Field pH at time of Collection:	Temp. at time of Collection:	Temp at Time of Receipt:	
101	KW- HWC- BDR-101	Boys Bathroom, North wall, Center Pignt	10/4/2016	0612	✓	✓					
<del>102</del>	KW- HWC- BDR-102	Boys Bathroom, North wall, Right	10/4/2016	0612	✓	✓					
103	KW- WC- HWC-103	Northwest Corridor, East wall	10/4/2016	0616	✓	✓					
104	KW- BFC-235-104	Boys, West wall, 235a	10/4/2016	0616	✓	✓					
105	KW- CFC-241B-105	241B, West wall	10/4/2016	0618	✓	✓					
106	KW- CFC-241F-106	241F, South wall	10/4/2016	0618	✓	✓					
107	KW- CFC-244-107	244, Center island	10/4/2016	0622	✓	✓					
108	KW- CFC-244-108	244, East wall	10/4/2016	0622	✓	✓					
109	KW- CFC-244-109	244, North wall	10/4/2016	0622	✓	✓					
110	KW- CFC-246-110	246, Center island	10/4/2016	0623	✓	✓					

Received By: \_\_\_\_\_

Date: \_\_\_/\_\_\_/\_\_\_ Time: \_\_\_\_\_ Temp. Received: \_\_\_\_\_

Shipping Tracking #: \_\_\_\_\_

Page 1) of 26

PLEASE SEND WATER KIT SAMPLES TO THE FOLLOWING ADDRESS:

556 S. Mansfield St.

Ypsilanti, MI 48197

All Samples Except for Lead /Metals Must Be Shipped On Ice Via Overnight Shipping

NTL Lab ID Number



**ENVIRONMENTAL HAZARDS SERVICES, LLC**

**Lead in Water Chain-of-Custody Form**

(For Multi-Sample Projects)

Richmond, VA - Phone: (800) 347-4010 FAX: (804) 275-4907

ONLINE CLIENT PORTAL AVAILABLE FOR ANALYSIS RESULTS AT: [www.leadlab.com](http://www.leadlab.com)



~ For Lab Use Only ~

Company Name: Sienna Environmental Technologies Account #: 33-5983

Address: 350 Elmwood Ave. City/State/Zip: Buffalo, NY 14222

Phone: 716-332-3134 Email: labresults@siennaet.com Fax: 716-332-3136

Project Name / Collection Address: KenTon CSD- Kenmore West High School City/State: Tonawanda, NY Zip: 14150  
(Required) (Required)

Age of Property: \_\_\_\_\_ Well Tag # (If Applicable): \_\_\_\_\_ Collected by: Jesse Batz & Randy Bauer Certification #: \_\_\_\_\_

SET #: 2845-J Relinquished by: Jesse Batz Signature: \_\_\_\_\_ Date: 10 / 4 / 2016

TURNAROUND TIMES: 4 – 5 Days Every effort will be made to meet specified turnaround time. However due to increased water sampling across the nation, turnaround times will vary.					Reporting Format:			<input type="radio"/> Individual <input checked="" type="radio"/> All		
No.	Client Sample ID	Collection Location (Ex: Kitchen Sink)	Collection Date	Collection Time	Metals			Field Parameters		LAB USE
					200.8 Lead	Copper	Other	Field pH at time of Collection:	Temp. at time of Collection:	Temp at Time of Receipt:
11.1	KW-CFC-246-111	246, North wall	10/4/2016	0623	Y <sub>MS/PAI</sub>	✓				
11.2	KW-WC-SWC-112	Southwest Corridor, west wall	10/4/2016	0624	Y <sub>MS/PAI</sub>	✓				
11.3	KW-CFC-250-113	250, Center island	10/4/2016	0625	Y <sub>MS/PAI</sub>	✓				
11.4	KW-CFC-250-114	250 west wall	10/4/2016	0625	Y <sub>MS/PAI</sub>	✓				
11.5	KW-WC-SEC-115	Southeast Corridor, East wall 3rd	10/4/2016	0631	Y <sub>MS/PAI</sub>	✓				
11.6	KW-WC-NEC-116	Northeast Corridor, west wall 3rd	10/4/2016	0631	Y <sub>MS/PAI</sub>	✓				
11.7	KW-BFC-307a-117	307a, South wall	10/4/2016	0632	Y <sub>MS/PAI</sub>	✓				
11.8	KW-CFC-309-118	309, West wall	10/4/2016	0632	Y <sub>MS/PAI</sub>	✓				
11.9	KW-CFC-319-119	319, North wall	10/4/2016	0634	Y <sub>MS/PAI</sub>	✓				
12.0	KW-HWC, GBR-120	Girls Bathroom, South wall, center right	10/4/2016	0635	Y <sub>MS/PAI</sub>	✓				

Received By: \_\_\_\_\_

Date: \_\_\_/\_\_\_/\_\_\_ Time: \_\_\_ Temp. Received: \_\_\_

Shipping Tracking #: \_\_\_\_\_

12 26

PLEASE SEND WATER KIT SAMPLES TO THE FOLLOWING ADDRESS:

556 S. Mansfield St.

Ypsilanti, MI 48197

All Samples Except for Lead /Metals Must Be Shipped On Ice Via Overnight Shipping

NTL Lab ID Number





**ENVIRONMENTAL HAZARDS SERVICES, LLC**  
**Lead in Water Chain-of-Custody Form**  
 (For Multi-Sample Projects)  
 Richmond, VA - Phone: (800) 347-4010 FAX: (804) 275-4907  
 ONLINE CLIENT PORTAL AVAILABLE FOR ANALYSIS RESULTS AT: www.leadlab.com

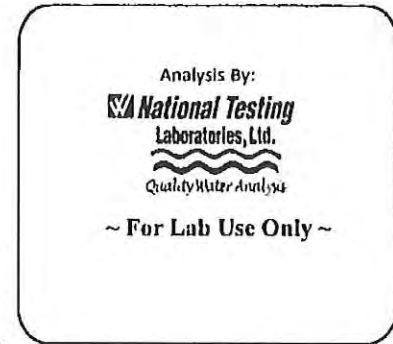

Company Name: Sienna Environmental Technologies Account #: 33-5983  
 Address: 350 Elmwood Ave. City/State/Zip: Buffalo, NY 14222  
 Phone: 716-332-3134 Email: labresults@siennaet.com Fax: 716-332-3136  
 Project Name / Collection Address: KenTon CSD- Kenmore West High School City/State: Tonawanda, NY Zip: 14150  
 (Required) (Required)  
 Age of Property: \_\_\_\_\_ Well Tag # (If Applicable): \_\_\_\_\_ Collected by: Jesse Batz + Randy Bauer Certification #: \_\_\_\_\_  
 SET #: 2845-J Relinquished by: Jesse Batz Signature: [Signature] Date: 10 / 4 / 2016

TURNAROUND TIMES: 4 – 5 Days Every effort will be made to meet specified turnaround time. However due to increased water sampling across the nation, turnaround times will vary.					Reporting Format:			<input type="radio"/> Individual <input checked="" type="radio"/> All		
No.	Client Sample ID	Collection Location (Ex: Kitchen Sink)	Collection Date	Collection Time	Metals			Field Parameters		LAB USE
					200.8 Lead	Copper	Other	Field pH at time of Collection:	Temp. at time of Collection:	Temp at Time of Receipt:
12 <sup>1</sup>	KW-HWC-BBR-121	Boys Bathroom, North wall, left	10/4/2016	0638	Y <sub>NA</sub> /PAS	✓				
12 <sup>2</sup>	KW-HWC-BBR-122	Boys Bathroom, North wall, center right	10/4/2016	0638	Y <sub>NA</sub> /PAS	✓				
12 <sup>3</sup>	KW-BFC-339a-123	339a, East wall	10/4/2016	0639	Y <sub>NA</sub> /PAS	✓				
12 <sup>4</sup>	KW-BFC-339-124	339, West wall	10/4/2016	0639	Y <sub>NA</sub> /PAS	✓				
12 <sup>5</sup>	KW-WC-331-125	331, North wall	10/4/2016	0640	Y <sub>NA</sub> /PAS	✓				
12 <sup>6</sup>	KW-WC-NWC-126	Northwest Corridor, East wall	10/4/2016	0640	Y <sub>NA</sub> /PAS	✓				
12 <sup>7</sup>	KW-WC-SWC-127	Southwest Corridor, West wall	10/4/2016	0641	Y <sub>NA</sub> /PAS	✓				
12 <sup>8</sup>	KW-CFC-343-128	343, East wall	10/4/2016	0643	Y <sub>NA</sub> /PAS	✓				
12 <sup>9</sup>	KW-CFC-343-129	343, South East Island	10/4/2016	0643	Y <sub>NA</sub> /PAS	✓				
13 <sup>0</sup>	KW-CFC-343-130	343, North East Island	10/4/2016	0643	Y <sub>NA</sub> /PAS	✓				

Received By: \_\_\_\_\_  
 Date: \_\_\_/\_\_\_/\_\_\_ Time: \_\_\_\_\_ Temp. Received: \_\_\_\_\_  
 Shipping Tracking #: \_\_\_\_\_  
 Page 13 of 26

**PLEASE SEND WATER KIT SAMPLES TO THE FOLLOWING ADDRESS:**  
 556 S. Mansfield St.  
 Ypsilanti, MI 48197  
 All Samples Except for Lead /Metals Must Be Shipped On Ice Via Overnight Shipping

NTL Lab ID Number



**ENVIRONMENTAL HAZARDS SERVICES, LLC**  
**Lead in Water Chain-of-Custody Form**  
 (For Multi-Sample Projects)

Richmond, VA - Phone: (800) 347-4010 FAX: (804) 275-4907  
 ONLINE CLIENT PORTAL AVAILABLE FOR ANALYSIS RESULTS AT: www.leadlab.com

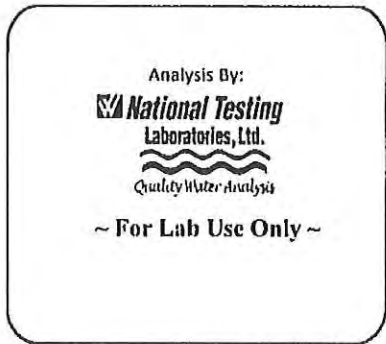

Company Name: Sienna Environmental Technologies Account #: 33-5983

Address: 350 Elmwood Ave. City/State/Zip: Buffalo, NY 14222

Phone: 716-332-3134 Email: labresults@siennaet.com Fax: 716-332-3136

Project Name / Collection Address: KenTon CSD- Kenmore West High School City/State: Tonawanda, NY Zip: 14150  
 (Required) (Required)

Age of Property: \_\_\_\_\_ Well Tag # (If Applicable): \_\_\_\_\_ Collected by: Jesse Batz & Randy Bauer Certification #: \_\_\_\_\_

SET #: 2845-J Relinquished by: Jesse Batz Signature: [Signature] Date: 10 / 4 / 2016

TURNAROUND TIMES: 4 – 5 Days Every effort will be made to meet specified turnaround time. However due to increased water sampling across the nation, turnaround times will vary.					Reporting Format:			<input type="radio"/> Individual <input checked="" type="radio"/> All		
No.	Client Sample ID	Collection Location (Ex: Kitchen Sink)	Collection Date	Collection Time	Metals			Field Parameters		LAB USE
					200.8 Lead	Copper	Other	Field pH at time of Collection:	Temp. at time of Collection:	Temp at Time of Receipt:
13 <sup>1</sup>	KW-CFL-343-131	343, Center island	10/4/2016	0643	✓					
13 <sup>2</sup>	KW-CFL-343-132	343, South west island	10/4/2016	0644	✓					
13 <sup>3</sup>	KW-CFL-343-133	343, North west island	10/4/2016	0644	✓					
13 <sup>4</sup>	KW-CFL-343-134	343, North wall, left	10/4/2016	0644	✓					
13 <sup>5</sup>	KW-CFL-343-135	343, North wall, right	10/4/2016	0644	✓					
13 <sup>6</sup>	KW-CFL-344-136	344, South Center Island	10/4/2016	0646	✓					
13 <sup>7</sup>	KW-CFL-344-137	344, East wall	10/4/2016	0646	✓					
13 <sup>8</sup>	KW-CFL-344-138	344, Center east island	10/4/2016	0646	✓					
13 <sup>9</sup>	KW-CFL-344-139	344, Center west island	10/4/2016	0648	✓					
14 <sup>0</sup>	KW-CFL-344-140	344, North West Island	10/4/2016	0647	✓					

Received By: \_\_\_\_\_  
 Date: \_\_\_/\_\_\_/\_\_\_ Time: \_\_\_\_\_ Temp. Received: \_\_\_\_\_  
 Shipping Tracking #: \_\_\_\_\_  
 Page 14 of 26

PLEASE SEND WATER KIT SAMPLES TO THE FOLLOWING ADDRESS:  
 556 S. Mansfield St.  
 Ypsilanti, MI 48197  
 All Samples Except for Lead /Metals Must Be Shipped On Ice Via Overnight Shipping

NTL Lab ID Number



**ENVIRONMENTAL HAZARDS SERVICES, LLC**  
**Lead in Water Chain-of-Custody Form**

(For Multi-Sample Projects)  
 Richmond, VA - Phone: (800) 347-4010 FAX: (804) 275-4907  
 ONLINE CLIENT PORTAL AVAILABLE FOR ANALYSIS RESULTS AT: www.leadlab.com

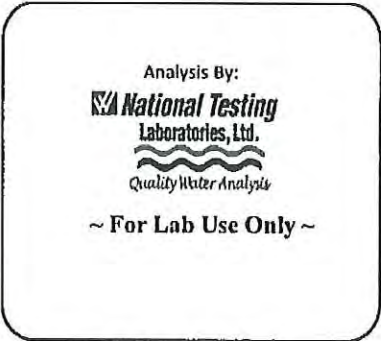

Company Name: Sienna Environmental Technologies Account #: 33-5983

Address: 350 Elmwood Ave. City/State/Zip: Buffalo, NY 14222

Phone: 716-332-3134 Email: labresults@siennaet.com Fax: 716-332-3136

Project Name / Collection Address: KenTon CSD- Kenmore West High School City/State: Tonawanda, NY Zip: 14150  
 (Required) (Required)

Age of Property: \_\_\_\_\_ Well Tag # (If Applicable): \_\_\_\_\_ Collected by: Jesse Batz & Randy Bauer Certification #: \_\_\_\_\_

SET #: 2845-J Relinquished by: Jesse Batz Signature: \_\_\_\_\_ Date: 10 / 4 / 2016

**TURNAROUND TIMES: 4 – 5 Days** Every effort will be made to meet specified turnaround time. However due to increased water sampling across the nation, turnaround times will vary.

**Reporting Format:**  Individual  All

No.	Client Sample ID	Collection Location (Ex: Kitchen Sink)	Collection Date	Collection Time	Metals			Field Parameters		LAB USE
					200.8 Lead	Copper	Other	Field pH at time of Collection:	Temp. at time of Collection:	Temp at Time of Receipt:
14 1	KW-CFC-344-141	344, North, center island	10/4/2016	0647	✓	✓				
14 2	KW-CFC-344-142	344, North, East, island	10/4/2016	0649	✓	✓				
14 3	KW-CFC-346-143	346, South Center Island	10/4/2016	0650	✓	✓				
14 4	KW-CFC-346-144	346, West wall	10/4/2016	0650	✓	✓				
14 5	KW-CFC-346-145	346, West Center Island	10/4/2016	0650	✓	✓				
14 6	KW-CFC-346-146	346, East Center Island	10/4/2016	0650	✓	✓				
14 7	KW-CFC-346-147	346, North west Island	10/4/2016	0651	✓	✓				
14 8	KW-CFC-346-148	346, North center Island	10/4/2016	0651	✓	✓				
14 9	KW-CFC-346-149	346, North east Island	10/4/2016	0652	✓	✓				
<del>15 0</del>	<del>KW-150</del>	<del>NO Sample #150 RLB</del>	<del>10/4/2016</del>							

Received By: \_\_\_\_\_  
 Date: \_\_\_/\_\_\_/\_\_\_ Time: \_\_\_\_\_ Temp. Received: \_\_\_\_\_  
 Shipping Tracking #: \_\_\_\_\_  
 Page 15 of 26

**PLEASE SEND WATER KIT SAMPLES TO THE FOLLOWING ADDRESS:**  
 556 S. Mansfield St.  
 Ypsilanti, MI 48197  
 All Samples Except for Lead /Metals Must Be Shipped On Ice Via Overnight Shipping

NTL Lab ID Number



**ENVIRONMENTAL HAZARDS SERVICES, LLC**

**Lead in Water Chain-of-Custody Form**

(For Multi-Sample Projects)

Richmond, VA - Phone: (800) 347-4010 FAX: (804) 275-4907

ONLINE CLIENT PORTAL AVAILABLE FOR ANALYSIS RESULTS AT: [www.leadlab.com](http://www.leadlab.com)



Company Name: Sienna Environmental Technologies Account #: 33-5983

Address: 350 Elmwood Ave. City/State/Zip: Buffalo, NY 14222

Phone: 716-332-3134 Email: labresults@siennaet.com Fax: 716-332-3136

Project Name / Collection Address: KenTon CSD- Kenmore West High School City/State: Tonawanda, NY Zip: 14150  
(Required) (Required)

Age of Property: \_\_\_\_\_ Well Tag # (If Applicable): \_\_\_\_\_ Collected by: Jesse Batz & Randy Baher Certification #: \_\_\_\_\_

SET #: 2845-J Relinquished by: Jesse Batz Signature: \_\_\_\_\_ Date: 10 / 4 / 2016

<b>TURNAROUND TIMES: 4 – 5 Days</b> Every effort will be made to meet specified turnaround time. However due to increased water sampling across the nation, turnaround times will vary.	<b>Reporting Format:</b>	<input type="radio"/>	<input checked="" type="radio"/>	<input type="radio"/>
	<b>Individual</b>	<b>All</b>		

No.	Client Sample ID	Collection Location (Ex: Kitchen Sink)	Collection Date	Collection Time	Metals			Field Parameters		LAB USE
					200.8 Lead	Copper	Other	Field pH at time of Collection:	Temp. at time of Collection:	Temp at Time of Receipt:
15 1	KW-CFC-348-151	348 West Wall	10/4/2016	0700	✓	✓				
15 2	KW-CFC-350-152	350, South, Center Island	10/4/2016	0701	✓	✓				
15 3	KW-CFC-350-153	350, West Wall	10/4/2016	0701	✓	✓				
15 4	KW-CFC-350-154	350, West Center Island	10/4/2016	0701	✓	✓				
15 5	KW-CFC-350-155	350, East Center Island	10/4/2016	0702	✓	✓				
15 6	KW-CFC-350-156	350, North West Island	10/4/2016	0702	✓	✓				
15 7	KW-CFC-350-157	350, North East Island	10/4/2016	0703	✓	✓				
15 8	KW-CFC-354-158	354, North Center Island	10/4/2016	0705	✓	✓				
15 9	KW-CFC-354-159	354, West Wall, Right	10/4/2016	0705	✓	✓				
16 0	KW-CFC-354-160	354, West Wall, Left	10/4/2016	0705	✓	✓				

Received By: \_\_\_\_\_

Date: \_\_\_/\_\_\_/\_\_\_ Time: \_\_\_\_\_ Temp. Received: \_\_\_\_\_

Shipping Tracking #: \_\_\_\_\_

Page 16 of 26

**PLEASE SEND WATER KIT SAMPLES TO THE FOLLOWING ADDRESS:**

556 S. Mansfield St.

Ypsilanti, MI 48197

All Samples Except for Lead /Metals Must Be Shipped On Ice Via Overnight Shipping

NTL Lab ID Number



**ENVIRONMENTAL HAZARDS SERVICES, LLC**  
**Lead in Water Chain-of-Custody Form**

(For Multi-Sample Projects)

Richmond, VA - Phone: (800) 347-4010 FAX: (804) 275-4907

ONLINE CLIENT PORTAL AVAILABLE FOR ANALYSIS RESULTS AT: [www.leadlab.com](http://www.leadlab.com)



~ For Lab Use Only ~

Company Name: Sienna Environmental Technologies Account #: 33-5983

Address: 350 Elmwood Ave. City/State/Zip: Buffalo, NY 14222

Phone: 716-332-3134 Email: labresults@siennaet.com Fax: 716-332-3136

Project Name / Collection Address: KenTon CSD- Kenmore West High School City/State: Tonawanda, NY Zip: 14150  
(Required) (Required)

Age of Property: \_\_\_\_\_ Well Tag # (If Applicable): \_\_\_\_\_ Collected by: Jesse Batz & Randy Bauer Certification #: \_\_\_\_\_

SET #: 2845-J Relinquished by: Jesse Batz Signature: \_\_\_\_\_ Date: 10 / 4 / 2016

**TURNAROUND TIMES: 4-5 Days** Every effort will be made to meet specified turnaround time. However due to increased water sampling across the nation, turnaround times will vary.

Reporting Format:

Individual

All

No.	Client Sample ID	Collection Location (Ex: Kitchen Sink)	Collection Date	Collection Time	Metals			Field Parameters		LAB USE
					200.0 Lead	Copper	Other	Field pH at time of Collection:	Temp. at time of Collection:	Temp at Time of Receipt:
16.1	KW-CFC-354-161	354, East, Center, Island	10/4/2016	0705	✓	✓				
16.2	KW-CFC-354-162	354, Center, Center, Island	10/4/2016	0705	✓	✓				
16.3	KW-CFC-354-163	354, West, Center, Island	10/4/2016	0705	✓	✓				
16.4	KW-CFC-354-164	354, South East, Island	10/4/2016	0706	✓	✓				
16.5	KW-CFC-354-165	354, South Center, Island	10/4/2016	0706	✓	✓				
16.6	KW-CFC-354-166	354, South West, Island	10/4/2016	0706	✓	✓				
<del>16.7</del>	<del>KW-</del>	<del></del>	<del>10/4/2016</del>	<del></del>	<del>✓</del>	<del>✓</del>				
<del>16.8</del>	<del>KW-</del>	<del></del>	<del>10/4/2016</del>	<del></del>	<del>✓</del>	<del>✓</del>				
<del>16.9</del>	<del>KW-</del>	<del></del>	<del>10/4/2016</del>	<del></del>	<del>✓</del>	<del>✓</del>				
<del>16.10</del>	<del>KW-</del>	<del></del>	<del>10/4/2016</del>	<del></del>	<del>✓</del>	<del>✓</del>				

SEE PAGE 18 FOR SAMPLES 167, 168, 169 & 170

Received By: \_\_\_\_\_

Date: \_\_\_/\_\_\_/\_\_\_ Time: \_\_\_\_\_ Temp. Received: \_\_\_\_\_

Shipping Tracking #: \_\_\_\_\_

Page 17 of 26

PLEASE SEND WATER KIT SAMPLES TO THE FOLLOWING ADDRESS:

556 S. Mansfield St.

Ypsilanti, MI 48197

All Samples Except for Lead /Metals Must Be Shipped On Ice Via Overnight Shipping

NTL Lab ID Number



**ENVIRONMENTAL HAZARDS SERVICES, LLC**  
**Lead in Water Chain-of-Custody Form**

(For Multi-Sample Projects)  
 Richmond, VA - Phone: (800) 347-4010 FAX: (804) 275-4907  
 ONLINE CLIENT PORTAL AVAILABLE FOR ANALYSIS RESULTS AT: www.leadlab.com

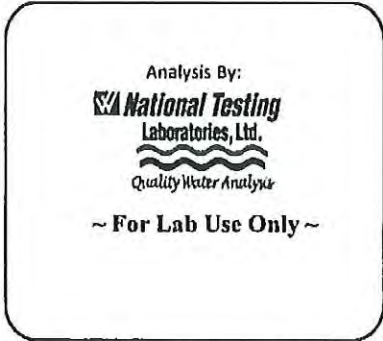

Company Name: Sienna Environmental Technologies Account #: 33-5983

Address: 350 Elmwood Ave. City/State/Zip: Buffalo, NY 14222

Phone: 716-332-3134 Email: labresults@siennaet.com Fax: 716-332-3136

Project Name / Collection Address: KenTon CSD- Kenmore West High School City/State: Tonawanda, NY Zip: 14150  
 (Required) (Required)

Age of Property: \_\_\_\_\_ Well Tag # (If Applicable): \_\_\_\_\_ Collected by: Jesse Batz & Randy Bauer Certification #: \_\_\_\_\_

SET #: 2845-J Relinquished by: Jesse Batz Signature: [Signature] Date: 10 / 5 / 2016

**TURNAROUND TIMES: 4 – 5 Days** Every effort will be made to meet specified turnaround time. However due to increased water sampling across the nation, turnaround times will vary.

Reporting Format:  Individual  All

see page 17 for samples 161-166

No.	Client Sample ID	Collection Location (Ex: Kitchen Sink)	Collection Date	Collection Time	Metals			Field Parameters		LAB USE
					200.8 Lead	Copper	Other	Field pH at time of Collection:	Temp. at time of Collection:	Temp at Time of Receipt:
<del>161</del>	<del>KW-</del>		<del>10/5/2016</del>		<del>✓</del>	<del>✓</del>				
<del>162</del>	<del>KW-</del>		<del>10/5/2016</del>		<del>✓</del>	<del>✓</del>				
<del>163</del>	<del>KW-</del>		<del>10/5/2016</del>		<del>✓</del>	<del>✓</del>				
<del>164</del>	<del>KW-</del>		<del>10/5/2016</del>		<del>✓</del>	<del>✓</del>				
<del>165</del>	<del>KW-</del>		<del>10/5/2016</del>		<del>✓</del>	<del>✓</del>				
<del>166</del>	<del>KW-</del>		<del>10/5/2016</del>		<del>✓</del>	<del>✓</del>				
167	KW-WC-SEC-167	Southeast Corridor, East wall	10/5/2016	0507	✓	✓				
168	KW-BFC-407a-168	407a, Southwall	10/5/2016	0508	✓	✓				
169	KW-WC-NEC-169	North east Corridor, West wall	10/5/2016	0510	✓	✓				
170	KW-HWC-GBR-170	Girls Bathroom, Southwall	10/5/2016	0516	✓	✓				

Received By: \_\_\_\_\_  
 Date: \_\_\_/\_\_\_/\_\_\_ Time: \_\_\_\_\_ Temp. Received: \_\_\_\_\_  
 Shipping Tracking #: \_\_\_\_\_  
 Page 18 of 26

**PLEASE SEND WATER KIT SAMPLES TO THE FOLLOWING ADDRESS:**  
 556 S. Mansfield St.  
 Ypsilanti, MI 48197  
 All Samples Except for Lead /Metals Must Be Shipped On Ice Via Overnight Shipping

NTL Lab ID Number



**ENVIRONMENTAL HAZARDS SERVICES, LLC**

**Lead in Water Chain-of-Custody Form**

(For Multi-Sample Projects)

Richmond, VA - Phone: (800) 347-4010 FAX: (804) 275-4907

ONLINE CLIENT PORTAL AVAILABLE FOR ANALYSIS RESULTS AT: [www.leadlab.com](http://www.leadlab.com)



~ For Lab Use Only ~

Company Name: Sienna Environmental Technologies Account #: 33-5983

Address: 350 Elmwood Ave. City/State/Zip: Buffalo, NY 14222

Phone: 716-332-3134 Email: labresults@siennaet.com Fax: 716-332-3136

Project Name / Collection Address: KenTon CSD- Kenmore West High School City/State: Tonawanda, NY Zip: 14150  
(Required) (Required)

Age of Property: \_\_\_\_\_ Well Tag # (If Applicable): \_\_\_\_\_ Collected by: Jesse Batz & Randy Bauer Certification #: \_\_\_\_\_

SET #: 2845-J Relinquished by: Jesse Batz Signature: \_\_\_\_\_ Date: 10 / 5 / 2016

<b>TURNAROUND TIMES: 4-5 Days</b> Every effort will be made to meet specified turnaround time. However due to increased water sampling across the nation, turnaround times will vary.	<b>Reporting Format:</b>			<input type="radio"/>	<input checked="" type="radio"/>	<input type="radio"/>
	<input type="radio"/>	<input checked="" type="radio"/>	<input type="radio"/>	<input type="radio"/>	<input checked="" type="radio"/>	<input type="radio"/>

No.	Client Sample ID	Collection Location (Ex: Kitchen Sink)	Collection Date	Collection Time	Metals			Field Parameters		LAB USE
					200.8 Lead	Copper	Other	Field pH at time of Collection:	Temp. at time of Collection:	Temp at Time of Receipt:
171	KW-HWC-GBR-171	Girls Bathroom, Southwall, center right	10/5/2016	0516	✓	✓				
172	KW-HWC-GBR-172	Girls Bathroom, Southwall, Right	10/5/2016	0516	✓	✓				
173	KW-HWC-BBR-173	Boys Bathroom, Northwall, center left	10/5/2016	0520	✓	✓				
174	KW-HWC-BBR-174	Boys Bathroom, Northwall, center right	10/5/2016	0520	✓	✓				
175	KW-HWC-BBR-175	Boys Bathroom, Northwall, Right	10/5/2016	0520	✓	✓				
176	KW-LFC-421-176	421, East Center Island	10/5/2016	0525	✓	✓				
177	KW-CFC-421-177	421, West wall, south	10/5/2016	0525	✓	✓				
178	KW-CFC-421-178	421, West wall, North	10/5/2016	0525	✓	✓				
179	KW-CFC-423-179	423, East Center, Island	10/5/2016	0532	✓	✓				
180	KW-CFC-423-180	423, Southeast Island	10/5/2016	0532	✓	✓				

Received By: \_\_\_\_\_

Date: \_\_\_/\_\_\_/\_\_\_ Time: \_\_\_\_\_ Temp. Received: \_\_\_\_\_

Shipping Tracking #: \_\_\_\_\_

Page 19 of 26

**PLEASE SEND WATER KIT SAMPLES TO THE FOLLOWING ADDRESS:**

556 S. Mansfield St.

Ypsilanti, MI 48197

All Samples Except for Lead /Metals Must Be Shipped On Ice Via Overnight Shipping

NTL Lab ID Number



**ENVIRONMENTAL HAZARDS SERVICES, LLC**

**Lead in Water Chain-of-Custody Form**

(For Multi-Sample Projects)

Richmond, VA - Phone: (800) 347-4010 FAX: (804) 275-4907

ONLINE CLIENT PORTAL AVAILABLE FOR ANALYSIS RESULTS AT: www.leadlab.com



~ For Lab Use Only ~

Company Name: Sienna Environmental Technologies Account #: 33-5983

Address: 350 Elmwood Ave. City/State/Zip: Buffalo, NY 14222

Phone: 716-332-3134 Email: labresults@siennaet.com Fax: 716-332-3136

Project Name / Collection Address: KenTon CSD- Kenmore West High School City/State: Tonawanda, NY Zip: 14150  
(Required) (Required)

Age of Property: \_\_\_\_\_ Well Tag # (if Applicable): \_\_\_\_\_ Collected by: Jesse Batz & Randy Bauer Certification #: \_\_\_\_\_

SET #: 2845-J Relinquished by: Jesse Batz Signature: \_\_\_\_\_ Date: 10 / 5 / 2016

TURNAROUND TIMES: 4 - 5 Days Every effort will be made to meet specified turnaround time. However due to increased water sampling across the nation, turnaround times will vary.					Reporting Format:			<input type="radio"/> Individual <input checked="" type="radio"/> All		
No.	Client Sample ID	Collection Location (Ex: Kitchen Sink)	Collection Date	Collection Time	Metals			Field Parameters		LAB USE
					200.8 Lead	Copper	Other	Field pH at time of Collection:	Temp. at time of Collection:	Temp at Time of Receipt:
181	KW-CFC-423-181	423, South west Island	10/5/2016	0532	✓	✓				
182	KW-CFC-423-182	423, North east Island	10/5/2016	0532	✓	✓				
183	KW-CFC-423-183	423, North west island	10/5/2016	0532	✓	✓				
184	KW-CFC-423-184	423, west wall center	10/5/2016	0532	✓	✓				
185	KW-CFC-424-185	424, Northwall, East	10/5/2016	0540	✓	✓				
186	KW-CFC-424-186	424, Northwall, Center	10/5/2016	0540	✓	✓				
187	KW-CFC-424-187	424, South Center island	10/5/2016	0540	✓	✓				
188	KW-CFC-424-188	424, North wall, west	10/5/2016	0540	✓	✓				
189	KW-CFC-424-189	424, West wall, North	10/5/2016	0540	✓	✓				
190	KW-CFC-424-190	424, West wall, South	10/5/2016	0540	✓	✓				

Received By: \_\_\_\_\_

Date: \_\_\_/\_\_\_/\_\_\_ Time: \_\_\_ Temp. Received: \_\_\_

Shipping Tracking #: \_\_\_\_\_

Page 20 of 26

PLEASE SEND WATER KIT SAMPLES TO THE FOLLOWING ADDRESS:

556 S. Mansfield St.

Ypsilanti, MI 48197

All Samples Except for Lead /Metals Must Be Shipped On Ice Via Overnight Shipping

NTL Lab ID Number





**ENVIRONMENTAL HAZARDS SERVICES, LLC**

**Lead in Water Chain-of-Custody Form**

(For Multi-Sample Projects)

Richmond, VA - Phone: (800) 347-4010 FAX: (804) 275-4907

ONLINE CLIENT PORTAL AVAILABLE FOR ANALYSIS RESULTS AT: www.leadlab.com

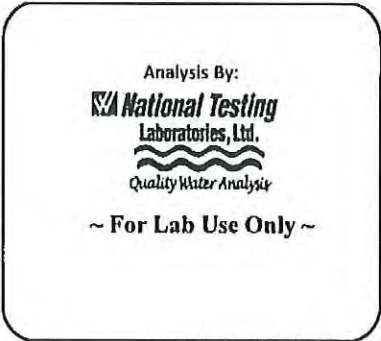

Company Name: Sienna Environmental Technologies Account #: 33-5983

Address: 350 Elmwood Ave. City/State/Zip: Buffalo, NY 14222

Phone: 716-332-3134 Email: labresults@siennaet.com Fax: 716-332-3136

Project Name / Collection Address: KenTon CSD- Kenmore West High School City/State: Tonawanda, NY Zip: 14150

Age of Property: \_\_\_\_\_ Well Tag # (If Applicable): \_\_\_\_\_ Collected by: Jesse Batz & Randy Bauer Certification #: \_\_\_\_\_

SET #: 2845-J Relinquished by: Jesse Batz Signature: \_\_\_\_\_ Date: 10 / 5 / 2016

TURNAROUND TIMES: 4-- 5 Days Every effort will be made to meet specified turnaround time. However due to increased water sampling across the nation, turnaround times will vary.					Reporting Format:			<input type="radio"/> Individual <input checked="" type="radio"/> All		
No.	Client Sample ID	Collection Location (Ex: Kitchen Sink)	Collection Date	Collection Time	Metals			Field Parameters		LAB USE
					200.0 Lead	Copper	Other	Field pH at time of Collection:	Temp. at time of Collection:	Temp at Time of Receipt:
19 1	KW-CFC-426-191	426, Northwall, East	10/5/2016	0544	✓	✓				
19 2	KW-CFC-429-192	429, East, Center Island	10/5/2016	0547	✓	✓				
19 3	KW-CFC-429-193	429, Southwall	10/5/2016	0547	✓	✓				
19 4	KW-CFC-429-194	429, Westwall	10/5/2016	0547	✓	✓				
19 5	KW-CFL-430-195	430, Northwall, East, Left	10/5/2016	0551	✓	✓				
19 6	KW-CFC-430-196	430, Northwall, East, Middle	10/5/2016	0551	✓	✓				
19 7	KW-CFC-430-197	430, Northwall, East, Right	10/5/2016	0551	✓	✓				
19 8	KW-WC-NWC-198	Northwest Corridor, East wall	10/5/2016	0553	✓	✓				
19 9	KW-CFC-444-199	444, South, Center, Island	10/5/2016	0559	✓	✓				
20 0	KW-CFC-444-200	444, West wall, South	10/5/2016	0559	✓	✓				

Received By: \_\_\_\_\_

Date: \_\_\_/\_\_\_/\_\_\_ Time: \_\_\_\_\_ Temp. Received: \_\_\_\_\_

Shipping Tracking #: \_\_\_\_\_

Page 21 of 26

**PLEASE SEND WATER KIT SAMPLES TO THE FOLLOWING ADDRESS:**

556 S. Mansfield St.

Ypsilanti, MI 48197

All Samples Except for Lead /Metals Must Be Shipped On Ice Via Overnight Shipping

NTL Lab ID Number



**ENVIRONMENTAL HAZARDS SERVICES, LLC**  
**Lead in Water Chain-of-Custody Form**  
 (For Multi-Sample Projects)

Richmond, VA - Phone: (800) 347-4010 FAX: (804) 275-4907  
 ONLINE CLIENT PORTAL AVAILABLE FOR ANALYSIS RESULTS AT: www.leadlab.com

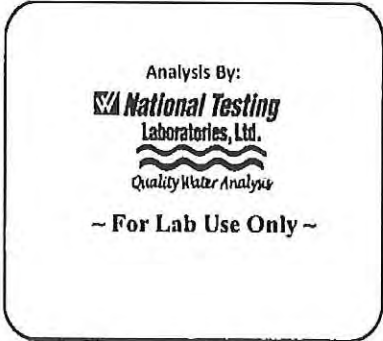

Analysis By:  
**National Testing Laboratories, Ltd.**  
 Quality Water Analysis  
 ~ For Lab Use Only ~

Company Name: Sienna Environmental Technologies Account #: 33-5983

Address: 350 Elmwood Ave. City/State/Zip: Buffalo, NY 14222

Phone: 716-332-3134 Email: labresults@siennaet.com Fax: 716-332-3136

Project Name / Collection Address: KenTon CSD- Kenmore West High School City/State: Tonawanda, NY Zip: 14150  
 (Required) (Required)

Age of Property: \_\_\_\_\_ Well Tag # (If Applicable): \_\_\_\_\_ Collected by: Jesse Batz & Randy Bauer Certification #: \_\_\_\_\_

SET #: 2845-J Relinquished by: Jesse Batz Signature: \_\_\_\_\_ Date: 10 / 5 / 2016

TURNAROUND TIMES: 4 - 5 Days Every effort will be made to meet specified turnaround time. However due to increased water sampling across the nation, turnaround times will vary.					Reporting Format:			<input type="radio"/> Individual <input checked="" type="radio"/> All		
No.	Client Sample ID	Collection Location (Ex: Kitchen Sink)	Collection Date	Collection Time	Metals			Field Parameters		LAB USE
					200.8 Lead	Copper	Other	Field pH at time of Collection:	Temp. at time of Collection:	Temp at Time of Receipt:
201	KW-CFC-444-201	444, West wall, North	10/5/2016	0559	✓	✓				
202	KW-CFC-444-202	444, North island, South	10/5/2016	0559	✓	✓				
203	KW-CFC-444-203	444, North island, North	10/5/2016	0600	✓	✓				
204	KW-CFC-444-204	444, East wall, North	10/5/2016	0600	✓	✓				
205	KW-CFC-444-205	444, East wall, Middle	10/5/2016	0600	✓	✓				
206	KW-CFC-444-206	444, East wall, South	10/5/2016	0600	✓	✓				
207	KW-CFC-446-207	446, South, Center island	10/5/2016	0608	✓	✓				
208	KW-CFC-446-208	446, West wall, South	10/5/2016	0608	✓	✓				
209	KW-CFC-446-209	446, West wall, North	10/5/2016	0608	✓	✓				
210	KW-CFC-446-210	446, North island, South	10/5/2016	0608	✓	✓				

Received By: \_\_\_\_\_

Date: \_\_\_/\_\_\_/\_\_\_ Time: \_\_\_\_\_ Temp. Received: \_\_\_\_\_

Shipping Tracking #: \_\_\_\_\_

Page 22 of 26

**PLEASE SEND WATER KIT SAMPLES TO THE FOLLOWING ADDRESS:**

556 S. Mansfield St.

Ypsilanti, MI 48197

All Samples Except for Lead / Metals Must Be Shipped On Ice Via Overnight Shipping

NTL Lab ID Number



**ENVIRONMENTAL HAZARDS SERVICES, LLC**  
**Lead in Water Chain-of-Custody Form**  
*(For Multi-Sample Projects)*  
 Richmond, VA - Phone: (800) 347-4010 FAX: (804) 275-4907  
 ONLINE CLIENT PORTAL AVAILABLE FOR ANALYSIS RESULTS AT: www.leadlab.com



Company Name: Sienna Environmental Technologies Account #: 33-5983  
 Address: 350 Elmwood Ave. City/State/Zip: Buffalo, NY 14222  
 Phone: 716-332-3134 Email: labresults@siennaet.com Fax: 716-332-3136  
 Project Name / Collection Address: KenTon CSD- Kenmore West High School City/State: Tonawanda, NY Zip: 14150  
 (Required) (Required)  
 Age of Property: \_\_\_\_\_ Well Tag # (If Applicable): \_\_\_\_\_ Collected by: Jesse Batz & Randy Bauer Certification #: \_\_\_\_\_  
 SET #: 2845-J Relinquished by: Jesse Batz Signature: [Signature] Date: 10 / 5 / 2016

TURNAROUND TIMES: 4 – 5 Days Every effort will be made to meet specified turnaround time. However due to increased water sampling across the nation, turnaround times will vary.					Reporting Format:			<input type="radio"/>	<input checked="" type="radio"/> Individual	<input type="radio"/> All
No.	Client Sample ID	Collection Location (Ex: Kitchen Sink)	Collection Date	Collection Time	Metals			Field Parameters		LAB USE
					200.8 Lead	Copper	Other	Field pH at time of Collection:	Temp. at time of Collection:	Temp at Time of Receipt:
211	KW-CFC-446-211	446, North Island North	10/5/2016	0609	✓	✓				
212	KW-CFC-446-212	446, East wall North	10/5/2016	0609	✓	✓				
213	KW-CFC-446-213	446, East wall, Middle	10/5/2016	0609	✓	✓				
214	KW-CFC-446-214	446, East wall, South	10/5/2016	0609	✓	✓				
215	KW-WC-SWC-215	South West Corridor, West wall	10/5/2016	0611	✓	✓				
216	KW-CFC-448-216	448, West wall	10/5/2016	0612	✓	✓				
217	KW-CFC-450-217	450, South, Center, Island	10/5/2016	0620	✓	✓				
218	KW-CFC-450-218	450, West wall, South	10/5/2016	0620	✓	✓				
219	KW-CFC-450-219	450, West wall, North	10/5/2016	0620	✓	✓				
220	KW-CFC-450-220	450, North Island, South	10/5/2016	0620	✓	✓				

Received By: \_\_\_\_\_  
 Date: \_\_\_/\_\_\_/\_\_\_ Time: \_\_\_\_\_ Temp. Received: \_\_\_\_\_  
 Shipping Tracking #: \_\_\_\_\_  
 Page 23 of 26

**PLEASE SEND WATER KIT SAMPLES TO THE FOLLOWING ADDRESS:**  
 556 S. Mansfield St.  
 Ypsilanti, MI 48197  
*All Samples Except for Lead /Metals Must Be Shipped On Ice Via Overnight Shipping*

NTL Lab ID Number



**ENVIRONMENTAL HAZARDS SERVICES, LLC**

**Lead in Water Chain-of-Custody Form**

(For Multi-Sample Projects)

Richmond, VA - Phone: (800) 347-4010 FAX: (804) 275-4907

ONLINE CLIENT PORTAL AVAILABLE FOR ANALYSIS RESULTS AT: www.leadlab.com

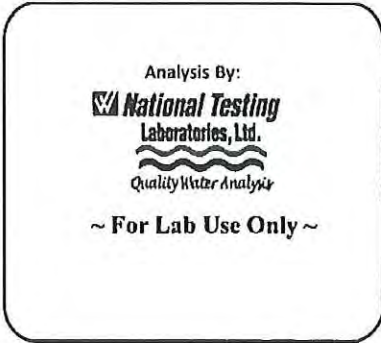

Company Name: Sienna Environmental Technologies Account #: 33-5983

Address: 350 Elmwood Ave. City/State/Zip: Buffalo, NY 14222

Phone: 716-332-3134 Email: labresults@siennaet.com Fax: 716-332-3136

Project Name / Collection Address: KenTon CSD- Kenmore West High School City/State: Tonawanda, NY Zip: 14150  
(Required) (Required)

Age of Property: \_\_\_\_\_ Well Tag # (If Applicable): \_\_\_\_\_ Collected by: Jesse Batz & Randy Bauer Certification #: \_\_\_\_\_

SET #: 2845-J Relinquished by: Jesse Batz Signature: \_\_\_\_\_ Date: 10 / 5 / 2016

TURNAROUND TIMES: 4-5 Days Every effort will be made to meet specified turnaround time. However due to increased water sampling across the nation, turnaround times will vary.					Reporting Format:			Individual		All
No.	Client Sample ID	Collection Location (Ex: Kitchen Sink)	Collection Date	Collection Time	Metals			Field Parameters		LAB USE
					200.0 Lead	Copper	Other	Field pH at time of Collection:	Temp. at time of Collection:	Temp at Time of Receipt:
221	KW-CFC-450-221	450, North Island, North	10/5/2016	0621	X	✓				
222	KW-CFC-450-222	450, East wall, North	10/5/2016	0621	X	✓				
223	KW-CFC-450-223	450, East wall, Middle	10/5/2016	0621	X	✓				
224	KW-CFC-450-224	450, East wall, South	10/5/2016	0621	X	✓				
225	KW-CFC-454-225	454, North, Center Island	10/5/2016	0635	X	✓				
226	KW-CFC-454-226	454, North East Island, left	10/5/2016	0635	X	✓				
227	KW-CFC-454-227	454, North East Island, Right	10/5/2016	0635	X	✓				
228	KW-CFC-454-228	454, North East, Center island, left	10/5/2016	0635	X	✓				
229	KW-CFC-454-229	454, North East, Center island, Right	10/5/2016	0635	X	✓				
230	KW-CFC-454-230	454, South East, Center island, left	10/5/2016	0635	X	✓				

Received By: \_\_\_\_\_

Date: \_\_\_/\_\_\_/\_\_\_ Time: \_\_\_\_\_ Temp. Received: \_\_\_\_\_

Shipping Tracking #: \_\_\_\_\_

Page 24 of 26

PLEASE SEND WATER KIT SAMPLES TO THE FOLLOWING ADDRESS:

556 S. Mansfield St.

Ypsilanti, MI 48197

All Samples Except for Lead /Metals Must Be Shipped On Ice Via Overnight Shipping

NTL Lab ID Number



**ENVIRONMENTAL HAZARDS SERVICES, LLC**

**Lead in Water Chain-of-Custody Form**

(For Multi-Sample Projects)

Richmond, VA - Phone: (800) 347-4010 FAX: (804) 275-4907

ONLINE CLIENT PORTAL AVAILABLE FOR ANALYSIS RESULTS AT: [www.leadlab.com](http://www.leadlab.com)



~ For Lab Use Only ~

Company Name: Sienna Environmental Technologies Account #: 33-5983

Address: 350 Elmwood Ave. City/State/Zip: Buffalo, NY 14222

Phone: 716-332-3134 Email: labresults@siennaet.com Fax: 716-332-3136

Project Name / Collection Address: KenTon CSD- Kenmore West High School City/State: Tonawanda, NY Zip: 14150  
(Required) (Required)

Age of Property: \_\_\_\_\_ Well Tag # (If Applicable): \_\_\_\_\_ Collected by: Jesse Batz & Randy Bauer Certification #: \_\_\_\_\_

SET #: 2845-J Relinquished by: Jesse Batz Signature: [Signature] Date: 10 / 5 / 2016

TURNAROUND TIMES: 4 - 5 Days Every effort will be made to meet specified turnaround time. However due to increased water sampling across the nation, turnaround times will vary.					Reporting Format:			<input type="radio"/> Individual <input checked="" type="radio"/> All		
No.	Client Sample ID	Collection Location (Ex: Kitchen Sink)	Collection Date	Collection Time	Metals			Field Parameters		LAB USE
					200.8 Lead	Copper	Other	Field pH at time of Collection:	Temp. at time of Collection:	Temp at Time of Receipt:
231	KW-CFL-454-231	454, Southeast, center island, Right	10/5/2016	0635	✓					
232	KW-CFL-454-232	454, Southeast, island, left	10/5/2016	0636	✓					
233	KW-CFL-454-233	454, Southeast, island, Right	10/5/2016	0636	✓					
234	KW-CFL-454-234	454, South west, island, left	10/5/2016	0636	✓					
235	KW-CFL-454-235	454, South west, island, Right	10/5/2016	0636	✓					
236	KW-CFL-454-236	454, Southwest, center island, left	10/5/2016	0636	✓					
237	KW-CFL-454-237	454, Southwest, center island, Right	10/5/2016	0636	✓					
238	KW-CFL-454-238	454, West wall	10/5/2016	0636	✓					
239	KW-CFL-453-239	453, West center, Island	10/5/2016	0643	✓					
240	KW-CFL-453-240	453, North wall, west	10/5/2016	0643	✓					

Received By: \_\_\_\_\_

Date: \_\_\_/\_\_\_/\_\_\_ Time: \_\_\_ Temp. Received: \_\_\_

Shipping Tracking #: \_\_\_\_\_

Page 25 of 26

**PLEASE SEND WATER KIT SAMPLES TO THE FOLLOWING ADDRESS:**

556 S. Mansfield St.

Ypsilanti, MI 48197

All Samples Except for Lead /Metals Must Be Shipped On Ice Via Overnight Shipping

NTL Lab ID Number



**ENVIRONMENTAL HAZARDS SERVICES, LLC**  
**Lead in Water Chain-of-Custody Form**

*(For Multi-Sample Projects)*

Richmond, VA - Phone: (800) 347-4010 FAX: (804) 275-4907  
 ONLINE CLIENT PORTAL AVAILABLE FOR ANALYSIS RESULTS AT: www.leadlab.com



~ For Lab Use Only ~

Company Name: Sienna Environmental Technologies Account #: 33-5983

Address: 350 Elmwood Ave. City/State/Zip: Buffalo, NY 14222

Phone: 716-332-3134 Email: labresults@siennaet.com Fax: 716-332-3136

Project Name / Collection Address: KenTon CSD- Kenmore West High School City/State: Tonawanda, NY Zip: 14150  
 (Required) (Required)

Age of Property: \_\_\_\_\_ Well Tag # (If Applicable): \_\_\_\_\_ Collected by: Jesse Batz & Randy Bauer Certification #: \_\_\_\_\_

SET #: 2845-J Relinquished by: Jesse Batz Signature: \_\_\_\_\_ Date: 10 / 5 / 2016

TURNAROUND TIMES: 4 – 5 Days Every effort will be made to meet specified turnaround time. However due to increased water sampling across the nation, turnaround times will vary.					Reporting Format:			<input type="radio"/> Individual <input checked="" type="radio"/> All		
No.	Client Sample ID	Collection Location (Ex: Kitchen Sink)	Collection Date	Collection Time	Metals			Field Parameters		LAB USE
					200.8 Lead	Copper	Other	Field pH at time of Collection:	Temp. at time of Collection:	Temp at Time of Receipt:
241	KW-CFC-453-241	453, North wall East	10/5/2016	0643	✓					
242	KW-HBC-EXS-242	Exterior South, outside Boiler Rm	10/5/2016	0657	✓					
243	KW-HBC-EXS-243	Exterior South, Outside Boiler Rm, Right	10/5/2016	0700	✓					
244	KW-DW-EXS-244	Exterior South, outside 118C	10/5/2016	0704	✓					
245	KW-HBC-EXS-245	Exterior South, outside 118C	10/5/2016	0705	✓					
246	KW-HBC-EXN-246	Exterior North, outside Door #1	10/5/2016	0710	✓					
247	KW-HBC-EXN-247	Exterior North, outside Door #5	10/5/2016	0713	✓					
248	KW-HBC-EXN-248	Exterior North, outside Door #7	10/5/2016	0715	✓					
249	KW-HBC-EXN-249	Exterior North, outside Door #10	10/5/2016	0717	✓					
250	KW-HBC-EXS-250	Exterior South, outside Door #16	10/5/2016	0721	✓					

Received By: \_\_\_\_\_

Date: \_\_\_/\_\_\_/\_\_\_ Time: \_\_\_ Temp. Received: \_\_\_

Shipping Tracking #: \_\_\_\_\_

Page 26 of 26

PLEASE SEND WATER KIT SAMPLES TO THE FOLLOWING ADDRESS:

556 S. Mansfield St.  
 Ypsilanti, MI 48197

All Samples Except for Lead /Metals Must Be Shipped On Ice Via Overnight Shipping

NTL Lab ID Number

## **Dana Nicodemus Hudson**

---

**From:** Dana Nicodemus Hudson  
**Sent:** Monday, October 24, 2016 12:25 PM  
**To:** jdickerson; info lab  
**Cc:** 'Kathy Harris'  
**Subject:** RE: Corrections needed for Report 276278

Julie,

We've revised the typos to the sample prefix on the client IDs & typos in sample locations. 6 changes total. Please expect that revised report to come through this afternoon/evening or tomorrow morning.

The problem with 72, 139, & 153 was that the tops came loose during transit and there was no water left in the bottles. For 72 & 153, the bottles were completely empty. For 139, there was still some water left in the bottle. We would've liked to have had a replacement for that sample, especially if your client was going to be back on site collecting replacements for 72 & 153, but there was still enough water remaining for us to analyze.

Dana Nicodemus Hudson  
Director of Client Services



**AMA Analytical Services, Inc.**  
Focused On Results.

4475 Forbes Boulevard  
Lanham, MD 20706  
(301) 459-2640 / (800) 346-0961  
(410) 491-2738 Mobile  
[dhudson@amalab.com](mailto:dhudson@amalab.com)  
[www.amalab.com](http://www.amalab.com)

---

**From:** jdickerson [mailto:jdickerson@leadlab.com]  
**Sent:** Monday, October 24, 2016 11:25 AM  
**To:** info lab <info@amalab.com>  
**Cc:** 'Kathy Harris' <ktyler@leadlab.com>  
**Subject:** Corrections needed for Report 276278

Client Sample

5 should be KW-IMC-124-05

20 should be KW-BFC-136BR-20

38 should be KW-BFC-129a-38

Collection Location

20 should be 136 Bathroom, North Wall Left

21 should be 136 Bathroom, North Wall Right

148 should be 346 North Center Island

The COC says that 72, 139 and 153 came in with problems. Neither 72 nor 153 were reported but 139 was. Should results for 139 be there?

Thanks,

Julie



Julie Dickerson / Laboratory Administrator

ENVIRONMENTAL HAZARDS SERVICES, LLC

7469 Whitepine Road, Richmond, VA 23237

P: 800-347-4010 | F: 804-275-4907

[www.leadlab.com](http://www.leadlab.com)

The contents of this e-mail message and any attachments are confidential and are intended solely for addressee. The information may also be legally privileged. This transmission is sent in trust, for the sole purpose of delivery to the intended recipient. If you have received this transmission in error, any use, reproduction or dissemination of this transmission is strictly prohibited. If you are not the intended recipient, please immediately **notify** the sender by reply e-mail or phone and **delete** this message and its attachments, if any.



246

Shipped To AMA - 10/5/16

# 72, # 139, # 153



ENVIRONMENTAL HAZARDS SERVICES, LLC  
Lead in Water Chain-of-Custody Form  
Richmond, VA - Phone: (800) 347-4010 FAX: (804) 275-4507  
ONLINE CLIENT PORTAL AVAILABLE FOR ANALYSIS RESULTS AT: www.leadlab.com

REV'D  
10/6



16-10-01453

Due Date:  
10/20/2016  
(Thursday)

Top  
Came  
OF  
during  
Shipping

Company Name: Sienna Environmental Technologies

Address: 350 Elmwood Ave.

Phone: 716-332-3134

Email: labresults@siennael.com

Fax: 716-332-3136

Project Name / Collection Address: Kenton CSD - Kenmore West High School

City/State: Tonawanda, NY

Certification #:

Zip: 14150

Age of Property: Well Tag # (If Applicable):

Collected by: Jesse Batz & Randy Bower

SET #: 2845-J

Relinquished by: Jesse Batz

Signature:

Date: 10 / 4 / 2016

TURNAROUND TIMES: 5 Days  
Every effort will be made to meet specified turnaround time. However, due to increased water sampling across the nation, turnaround times will vary.

Reporting Format:

Individual

All

No.	Client Sample ID	Collection Location (Ex: Kitchen Sink)	Collection Date	Collection Time	Metals			Field Parameters		LAB USE
					200.8 Lead	Copper	Other	Field pH at time of Collection:	Temp. at time of Collection:	
01	KW-LFC-124-01	North wall, Far Left, 124	10/4/2016	0410	✓					
02	KW-LFC-124-02	124, west wall, Right	10/4/2016	0411	✓					
03	KW-LFC-124-03	124, west wall, left	10/4/2016	0412	✓					
04	KW-LFC-124-04	124, West wall, Middle	10/4/2016	0412	✓					
05	KW-LMC-124-05	124, East wall	10/4/2016	0413	✓					
06	KW-LFC-124-06	124, N side of W column	10/4/2016	0414	✓					
07	KW-LFC-124-07	124, Center island South	10/4/2016	0414	✓					
08	KW-LCC-124-08	124, South	10/4/2016	0415	✓					
09	KW-LFC-124-09	124, N side of E column	10/4/2016	0415	✓					
10	KW-LCC-124-10	124, North	10/4/2016	0416	✓					

Received By: \_\_\_\_\_  
Date: \_\_\_/\_\_\_/\_\_\_ Time: \_\_\_:\_\_\_ Temp. Received: \_\_\_

PLEASE SEND WATER KIT SAMPLES TO THE FOLLOWING ADDRESS:

556 S. Mansfield St.

Ypsilanti, MI 48197

Shipping Tracking #: \_\_\_\_\_  
Page 1 of 26

All Samples Except for Lead / Metals Must Be Shipped On Ice Via Overnight Shipping

MTL Lab ID Number



EHS Laboratories

ENVIRONMENTAL HAZARDS SERVICES, LLC  
Lead in Water Chain-of-Custody Form

(For Multi-Sample Projects)  
Richmond, VA - Phone: (800) 347-4010 FAX: (804) 275-4907  
ONLINE CLIENT PORTAL AVAILABLE FOR ANALYSIS RESULTS AT: www.leadlab.com

Company Name: Sienna Environmental Technologies

Address: 350 Elmwood Ave.

Phone: 716-332-3134

Email: labresults@siennaet.com

Fax: 716-332-3136

Account #: 33-5983

City/State/Zip: Buffalo, NY 14222

Project Name / Collection Address: Kenton CSD - Kenmore West High School

City/State: Tonawanda, NY

Zip: 14150

Age of Property: Well Tag # (if Applicable):

Collected by: Jesse Batz & Randy Bauer

Certification #:

SET #: 2845-J

Relinquished by: Jesse Batz

Signature:

*[Signature]*

Date: 10 / 4 / 2016

TURNAROUND TIMES: 4-5 Days Every effort will be made to meet specified turnaround time. However, due to increased water sampling across the nation, turnaround times will vary.

Reporting Format:  Individual  All

No.	Client Sample ID	Collection Location (Ex: Kitchen Sink)	Collection Date	Collection Time	Metals			Field Parameters		LAB USE
					200.8 Lead	Copper	Other	Field pH at time of Collection:	Temp. at time of Collection:	
11	KW-KEC-124-11	124, Center Island, North	10/4/2016	0416	✓					
12	KW-KEC-124-12	124, North wall, Per P124	10/4/2016	0416	✓					
13	KW-BFC-CBR-13	Custodial Bathroom, Southwall	10/4/2016	0419	✓					
14	KW-BFC-124-14	124, South wall	10/4/2016	0423	✓					
15	KW-WC-Cofe-15	Cofe, Westwall	10/4/2016	0425	✓					
16	KW-W-Cofe-16	Cofe, Eastwall, left	10/4/2016	0426	✓					
17	KW-WC-Cofe-17	Cofe, East wall, P124	10/4/2016	0426	✓					
18	KW-SC-Boiler-18	BoilerRm, Southwall, left	10/4/2016	0428	✓					
19	KW-HR-Boiler-19	BoilerRm, South wall, P124	10/4/2016	0428	✓					
20	KW-BRC-B6BR-20	136 Bathroom, North wall, left	10/4/2016	0433	✓					

Received By: \_\_\_\_\_  
Date: \_\_\_\_/\_\_\_\_/\_\_\_\_ Time: \_\_\_\_ Temp. Received: \_\_\_\_

PLEASE SEND WATER KIT SAMPLES TO THE FOLLOWING ADDRESS:  
556 S. Mansfield St.  
Ypsilanti, MI 48197

Shipping Tracking #: \_\_\_\_\_  
Page 2 of 26

All Samples Except for Lead/ Metals Must be Shipped On Ice Via Overnight Shipping

NTL Lab ID Number

Analysis By: **National Testing Laboratories, Ltd.**  
Quality Water Analysis

~ For Lab Use Only ~



EHS Laboratories

ENVIRONMENTAL HAZARDS SERVICES, LLC

Lead in Water Chain-of-Custody Form

(For Multi-Sample Projects)

Richmond, VA - Phone: (800) 347-4010 FAX: (804) 275-4907  
ONLINE CLIENT PORTAL AVAILABLE FOR ANALYSIS RESULTS AT: www.leadlab.com

Company Name: Sienna Environmental Technologies

Account #: 33-5983

Address: 350 Elmwood Ave.

City/State/zip: Buffalo, NY 14222

Phone: 716-332-3134

Email: labresults@siennaet.com

Fax: 716-332-3136

Project Name / Collection Address: Kenton CSD - Kenmore West High School

City/State: Tonawanda, NY

Zip: 14150

(Required)

Age of Property: Well Tag # (if Applicable):

Collected by: Jesse Batz

J Randy Bauer

Certification #:

SET #: 2845-J

Relinquished by: Jesse Batz

Signature:

Date: 10 / 4 / 2016

TURNAROUND TIMES: 4-5 Days Every effort will be made to meet specified turnaround times. However, due to increased water sampling across the nation, turnaround times will vary.

Reporting Format:  Individual  All

No.	Client Sample ID	Collection Location (Ex: Kitchen Sink)	Collection Date	Collection Time	Metals			Field Parameters		LAB USE
					200.8 Lead	Copper	Other	Field pH at time of Collection:	Temp. at time of Collection:	
21	KW-BFC-116BR-21	136 Bathroom, Northwall, Pign +	10/4/2016	0433	<input checked="" type="checkbox"/>	<input type="checkbox"/>	<input type="checkbox"/>			
22	KW-BFC-144BR-22	144 Bathroom, Northwall	10/4/2016	0435	<input checked="" type="checkbox"/>	<input type="checkbox"/>	<input type="checkbox"/>			
23	KW-BFC-145-23	145, South wall, left	10/4/2016	0438	<input checked="" type="checkbox"/>	<input type="checkbox"/>	<input type="checkbox"/>			
24	KW-BFC-145-24	145, South wall, center/left	10/4/2016	0438	<input checked="" type="checkbox"/>	<input type="checkbox"/>	<input type="checkbox"/>			
25	KW-BFC-150a-25	150a, South wall	10/4/2016	0439	<input checked="" type="checkbox"/>	<input type="checkbox"/>	<input type="checkbox"/>			
26	KW-WC-2WC-26	Southwest Corridor, west wall	10/4/2016	0441	<input checked="" type="checkbox"/>	<input type="checkbox"/>	<input type="checkbox"/>			
27	KW-WC-NWC-27	North west Corridor, East wall	10/4/2016	0443	<input checked="" type="checkbox"/>	<input type="checkbox"/>	<input type="checkbox"/>			
28	KW-WC-165-28	165, South wall, left	10/4/2016	0446	<input checked="" type="checkbox"/>	<input type="checkbox"/>	<input type="checkbox"/>			
29	KW-WC-165-29	165, South wall, Right	10/4/2016	0446	<input checked="" type="checkbox"/>	<input type="checkbox"/>	<input type="checkbox"/>			
30	KW-BFC-165a-30	165a, Girls BR, East wall	10/4/2016	0447	<input checked="" type="checkbox"/>	<input type="checkbox"/>	<input type="checkbox"/>			

Received By: \_\_\_\_\_

PLEASE SEND WATER KIT SAMPLES TO THE FOLLOWING ADDRESS:

Date: / / Time: Temp. Received: \_\_\_\_\_

556 S. Mansfield St.

Shipping Tracking #: \_\_\_\_\_

Ypsilanti, MI 48197

Page 3 of 26

All Samples Except for Lead / Metals Must Be Shipped On Ice Via Overnight Shipping

NTL Lab ID Number

Analysis By: National Testing Laboratories, Ltd. Quality Water Analysis

~ For Lab Use Only ~



EHS Laboratories™

ENVIRONMENTAL HAZARDS SERVICES, LLC

Lead in Water Chain-of-Custody Form

(For Multi-Sample Projects)

Richmond, VA - Phone: (800) 347-4010 FAX: (804) 275-4907

ONLINE CLIENT PORTAL AVAILABLE FOR ANALYSIS RESULTS AT: www.leadlab.com

Company Name: Sienna Environmental Technologies

Account #: 33-5983

Address: 350 Elmwood Ave.

City/State/Zip: Buffalo, NY 14222

Phone: 716-332-3134

Email: labresults@siennaet.com

Fax: 716-332-3136

Project Name / Collection Address: Kenton CSD - Kenmore West High School

City/State: Tonawanda, NY

Zip: 14150

Age of Property: Well Tag # (if Applicable):

Collected by: Jesse Batz & Randy Bower

Certification #:

SET #: 2845-J

Relinquished by: Jesse Batz

Signature:

Date: 10 / 4 / 2016

Analysis By: NV National Testing Laboratories, Ltd. Quality Water Analyze

~ For Lab Use Only ~

TURNDOWN TIMES: 4-5 Days Every effort will be made to meet specified turnaround times. However, due to increased water sampling across the nation, turnaround times will vary. Reporting Format: Individual / All

Table with columns: No., Client Sample ID, Collection Location (Ex: Kitchen Sink), Collection Date, Collection Time, Metals (200.8 Lead, Copper, Other), Field Parameters (Field pH at time of Collection, Temp. at time of Collection), LAB USE (Temp at Time of Receipt)

Received By: Date: Time: Temp. Received:

PLEASE SEND WATER KIT SAMPLES TO THE FOLLOWING ADDRESS:

556 S. Mansfield St.

Ypsilanti, MI 48197

Shipping Tracking #: Page 4 of 26

All Samples Except for Lead/ Metals Must Be Shipped On Ice Via Overnight Shipping

Box for NTL Lab ID Number



**ENVIRONMENTAL HAZARDS SERVICES, LLC**  
**Lead in Water Chain-of-Custody Form**  
*(For Multi-Sample Projects)*  
 Richmond, VA - Phone: (800) 347-4010 FAX: (804) 275-4907  
 ONLINE CLIENT PORTAL AVAILABLE FOR ANALYSIS RESULTS AT: www.leadlab.com



~ For Lab Use Only ~

Company Name: Sienna Environmental Technologies Account #: 33-5983

Address: 350 Elmwood Ave. City/State/Zip: Buffalo, NY 14222

Phone: 716-332-3134 Email: labresults@siennaet.com Fax: 716-332-3136

Project Name / Collection Address: Kenton CSD - Kenmore West High School City/State: Tonawanda, NY

Age of Property: \_\_\_\_\_ Well Tag # (if Applicable): \_\_\_\_\_ Collected by: Jesse Batz & Randy Bayer Certification #: \_\_\_\_\_

SET #: 2845-J Relinquished by: Jesse Batz Signature: \_\_\_\_\_ Date: 10 / 4 / 2016

**TURNAROUND TIMES: 4-5 Days** Every effort will be made to meet specified turnaround time. However, due to increased water sampling across the nation, turnaround times will vary.  
 Reporting Format:  Individual  All

No.	Client Sample ID	Collection Location (Ex: Kitchen Sink)	Collection Date	Collection Time	Metals			Field Parameters		LAB USE
					200.8 Lead	Copper	Other	Field pH at time of Collection:	Temp. at time of Collection:	
41	KW-BFC-119-41	119, Eastwall, left	10/4/2016	0505	✓					
42	KW-BFC-119-42	119, Eastwall, Right	10/4/2016	0505	✓					
43	KW-WC-MEC-43	NorthEast Corridor, Westwall	10/4/2016	0507	✓					
44	KW-WC-113-44	113, Eastwall	10/4/2016	0509	✓					
45	KW-BFC-113b-45	113b, Northwall	10/4/2016	0510	✓					
46	KW-HWC-113-46	113, Southwall, left	10/4/2016	0513	✓					
47	KW-HWC-113-47	113, Southwall, Center, left	10/4/2016	0513	✓					
48	KW-HWC-113-48	113, Southwall, Center, Right	10/4/2016	0513	✓					
49	KW-HWC-113-49	113, Southwall, Center, Right	10/4/2016	0513	✓					
50	KW-WC-113-50	113, Eastwall	10/4/2016	0515	✓					

Received By: \_\_\_\_\_ Date: \_\_\_\_/\_\_\_\_/\_\_\_\_ Time: \_\_\_\_ Temp. Received: \_\_\_\_

PLEASE SEND WATER KIT SAMPLES TO THE FOLLOWING ADDRESS:

556 S. Mansfield St.

Ypsilanti, MI 48197

Shipping Tracking #: \_\_\_\_\_ Page 5 of 26

All Samples Except for Lead / Metals Must Be Shipped On Ice Via Overnight Shipping

NTL Lab ID Number



**ENVIRONMENTAL HAZARDS SERVICES, LLC**  
**Lead In Water Chain-of-Custody Form**  
*(For Multi-Sample Projects)*  
 Richmond, VA - Phone: (800) 347-4010 FAX: (804) 275-4907  
 ONLINE CLIENT PORTAL AVAILABLE FOR ANALYSIS RESULTS AT: www.leadlab.com

Company Name: Sienna Environmental Technologies Account #: 33-5983

Address: 350 Elmwood Ave. City/State/Zip: Buffalo, NY 14222

Phone: 716-332-3134 Email: labresults@siennaet.com Fax: 716-332-3136

Project Name / Collection Address: Kenton CSD - Kenmore West High School City/State: Tonawanda, NY

Age of Property: \_\_\_\_\_ Well Tag # (if applicable): \_\_\_\_\_ Collected by: Jesse Batz & Randy Baner Certification #: \_\_\_\_\_  
 SFT #: 2845-J Relinquished by: Jesse Batz Signature: \_\_\_\_\_ Date: 10 / 4 / 2016

Analysis By: **National Testing Laboratories, Ltd.**  
 Quality Water Analysis  
 ~ For Lab Use Only ~

**TURNAROUND TIMES: 4-5 Days** Every effort will be made to meet the specified turnaround time. However, due to increased water sampling across the nation, turnaround times will vary.

Reporting Format:  Individual  All

No.	Client Sample ID	Collection Location (Ex: Kitchen Sink)	Collection Date	Collection Time	Metals			Field Parameters		LAB USE
					200.8 Lead	Copper	Other	Field pH at time of Collection:	Temp. at time of Collection:	
S1	KW-BFC-113C-51	113C - East wall	10/4/2016	0516	✓					
S2	KW-WC-114-52	114 - West wall, left	10/4/2016	0518	✓					
S3	KW-WC-114-53	114 - West wall, right	10/4/2016	0518	✓					
S4	KW-BFC-114b-54	114b - North wall	10/4/2016	0519	✓					
S5	KW-WMC-114c-55	114c - North wall, left	10/4/2016	0520	✓					
S6	KW-WMC-114c-56	114c - North wall, right	10/4/2016	0520	✓					
S7	KW-WMC-114c-57	114c - North wall, center right	10/4/2016	0520	✓					
S8	KW-WMC-114c-58	114c - North wall, right	10/4/2016	0520	✓					
S9	KW-WC-114115-59	114115 - West wall	10/4/2016	0524	✓					
GD	KW-WC-115-60	115 - East wall	10/4/2016	0525	✓					

Received By: \_\_\_\_\_ Date: \_\_\_\_\_ Time: \_\_\_\_\_ Temp. Received: \_\_\_\_\_

PLEASE SEND WATER KIT SAMPLES TO THE FOLLOWING ADDRESS:  
 556 S. Mansfield St.  
 Ypsilanti, MI 48197

Shipping Tracking #: \_\_\_\_\_  
 Page 6 of 26

All Samples Except for Lead/Metals Must Be Shipped On Ice Via Overnight Shipping

NTL Lab ID Number



EHS Laboratories

ENVIRONMENTAL HAZARDS SERVICES, LLC

Lead In Water Chain-of-Custody Form

Richmond, VA - Phone: (800) 347-4010 FAX: (804) 275-4907
ONLINE CLIENT PORTAL AVAILABLE FOR ANALYSIS RESULTS AT: www.leadlab.com

Company Name: Sienna Environmental Technologies

Address: 350 Elmwood Ave.

Phone: 716-332-3134

Email: labresults@siennaet.com

Project Name / Collection Address: Kenton CSD - Kenmore West High School

Age of Property: Well Tag # (if Applicable):

SET #: 2845-J

Relinquished by: Jesse Balz

Collected by: Jesse Balz & Randy Boyer

Signature: [Signature]

Certification #: [Blank]

Date: 10 / 4 / 2016

Account #: 33-5983

City/State/zip: Buffalo, NY 14222

Fax: 716-332-3136

City/State: Tonawanda, NY

Zip: 14150

Analysis By: National Testing Laboratories, Ltd. Quality Water Analysis
~ For Lab Use Only ~

TURNAROUND TIMES: 4 - 5 Days. Every effort will be made to meet specified turnaround time. However, due to increased water sampling across the nation, turnaround times will vary.

Reporting Format: [Blank]

Individual

All

Table with columns: No., Client Sample ID, Collection Location (Ex: Kitchen Sink), Collection Date, Collection Time, Metals (200.8 Lead, Copper, Other), Field Parameters (Field pH at time of Collection, Temp. at time of Collection), LAB USE (Temp at Time of Receipt)

Received By: [Blank] Date: [Blank] Time: [Blank] Temp. Received: [Blank]

PLEASE SEND WATER KIT SAMPLES TO THE FOLLOWING ADDRESS:

556 S. Mansfield St.

Ypsilanti, MI 48197

Shipping Tracking #: 7 of 26

All Samples Except for Lead/ Metals Must Be Shipped On Ice Via Overnight Shipping

Box for NTL Lab ID Number



EHS Laboratories

ENVIRONMENTAL HAZARDS SERVICES, LLC

Lead in Water Chain-of-Custody Form

Richmond, VA - Phone: (800) 347-4010 FAX: (804) 275-4907 ONLINE CLIENT PORTAL AVAILABLE FOR ANALYSIS RESULTS AT: www.leadlab.com

Company Name: Sienna Environmental Technologies Account #: 33-5983

Address: 350 Elmwood Ave. Buffalo, NY 14222

Phone: 716-332-3134 Email: labresults@siennaet.com Fax: 716-332-3136

Project Name / Collection Address: Kenton CSD - Kenmore West High School City/State: Tonawanda, NY

Age of Property: Well Tag # (if Applicable): Collected by: Jesse Batz & Randy Bauer Certification #: Date: 10 / 4 / 2016

SET #: 2845-J Relinquished by: Jesse Batz Signature: Randy Bauer

Analysis By: National Testing Laboratories, Ltd. Quality Water Analysis ~ For Lab Use Only ~

TURNAROUND TIMES: 4-5 Days Every effort will be made to meet specified turnaround time. However due to increased water sampling across the nation, turnaround times will vary.

Reporting Format: Individual All

Table with columns: No., Client Sample ID, Collection Location (Ex: Kitchen Sink), Collection Date, Collection Time, Metals (200.8 Lead, Copper, Other), Field Parameters (Field pH at time of Collection, Temp. at time of Collection), LAB USE (Temp at Time of Receipt)

Received By: Date: / / Time: Temp. Received:

PLEASE SEND WATER KIT SAMPLES TO THE FOLLOWING ADDRESS: 556 S. Mansfield St. Ypsilanti, MI 48197

Shipping Tracking #: 8 of 26

All Samples Except for Lead/ Metals Must Be Shipped On Ice Via Overnight Shipping

NTL Lab ID Number





**ENVIRONMENTAL HAZARDS SERVICES, LLC**  
**Lead in Water Chain-of-Custody Form**  
*(For Multi-Sample Projects)*  
 Richmond, VA - Phone: (800) 347-4010 FAX: (804) 275-4907  
 ONLINE CLIENT PORTAL AVAILABLE FOR ANALYSIS RESULTS AT: www.leadlab.com

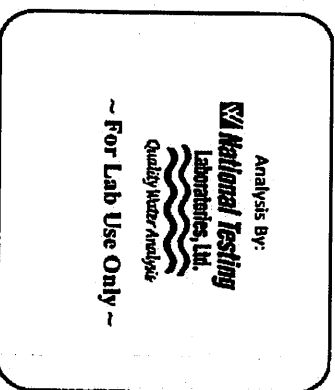

Company Name: Sienna Environmental Technologies Account #: 33-5983  
 Address: 350 Elmwood Ave. City/State/Zip: Buffalo, NY 14222  
 Phone: 716-332-3134 Email: labresults@siennaet.com Fax: 716-332-3136

Project Name / Collection Address: Kenton CSD - Kenmore West High School City/State: Tonawanda, NY Zip: 14150  
 (Required)  
 Age of Property: \_\_\_\_\_ Well Tag # (if Applicable): \_\_\_\_\_ Collected by: Jesse Balz & Randy Bower Certification #: \_\_\_\_\_  
 SET #: 2845-J Relinquished by: Jesse Balz Signature: \_\_\_\_\_ Date: 10 / 4 / 2016

**TURNAROUND TIMES: 4 - 5 Days** Every effort will be made to meet specified turnaround time. However, due to increased water sampling across the nation, turnaround times will vary.

Reporting Format:  Individual  All

No.	Client Sample ID	Collection Location (Ex: Kitchen Sink)	Collection Date	Collection Time	Metals			Field Parameters		LAB USE
					200.8 Lead	Copper	Other	Field pH at time of Collection:	Temp. at time of Collection:	
81	KW-LC18a-81	118a, East Wall	10/4/2016	0549	✓					
82	KW-CF-104-82	104, Eastwall, left	10/4/2016	0552	✓					
83	KW-CF-104-83	104, Eastwall, right	10/4/2016	0552	✓					
84	KW-WC-9EC-84	South End/Center, Eastwall	10/4/2016	0553	✓					
85	KW-CF-K5a-85	105a, East Wall	10/4/2016	0554	✓					
86	KW-RFC-108a-86	108a, Southwall	10/4/2016	0555	✓					
87	KW-HWC-110-87	110, Northwall, left	10/4/2016	0557	✓					
88	KW-HWC-110-88	110, Northwall, <del>left</del> center	10/4/2016	0557	✓					
89	KW-HWC-110-89	110, Northwall, center-right	10/4/2016	0557	✓					
90	KW-HWC-110-90	110, Northwall, right	10/4/2016	0557	✓					

Received By: \_\_\_\_\_  
 Date: \_\_\_/\_\_\_/\_\_\_ Time: \_\_\_\_\_ Temp. Received: \_\_\_\_\_

PLEASE SEND WATER KIT SAMPLES TO THE FOLLOWING ADDRESS:  
 556 S. Mansfield St.  
 Ypsilanti, MI 48197

Shipping Tracking #: \_\_\_\_\_  
 Page 9 of 26

All Samples Except for Lead/Metals Must Be Shipped On Ice Via Overnight Shipping

NTL Lab ID Number



**ENVIRONMENTAL HAZARDS SERVICES, LLC**  
**Lead in Water Chain-of-Custody Form**  
*(For Multi-Sample Projects)*  
 Richmond, VA - Phone: (800) 347-4010 FAX: (804) 275-4907  
 ONLINE CLIENT PORTAL AVAILABLE FOR ANALYSIS RESULTS AT: www.leadlab.com

Analysis By:  
**ETA National Testing Laboratories, LLC**  
 Quality Water Analysis  
 ~ For Lab Use Only ~

Company Name: Sienna Environmental Technologies Account #: 33-5983  
 Address: 350 Elmwood Ave. City/State/Zip: Buffalo, NY 14222  
 Phone: 716-332-3134 Email: labresults@siennaet.com Fax: 716-332-3136

Project Name / Collection Address: Kenton CSD - Kenmore West High School City/State: Tonawanda, NY  
 Age of Property: \_\_\_\_\_ Well Tag # (if Applicable): \_\_\_\_\_ Collected by: Jesse Batz & Randy Bauer Certification #: \_\_\_\_\_  
 SET #: 2845-J Relinquished by: Jesse Batz Signature: \_\_\_\_\_ Date: 10 / 4 / 2016

**TURNAROUND TIMES: 4-5 Days** Every effort will be made to meet specified turnaround time. However, due to increased water sampling across the nation, turnaround times will vary.  
**Reporting Format:**  Individual  All

No.	Client Sample ID	Collection Location (Ex: Kitchen Sink)	Collection Date	Collection Time	Metals			Field Parameters		LAB USE
					200.8 Lead	Copper	Other	Field pH at time of Collection:	Temp. at time of Collection:	
91	KW-WC-217-91	217, West wall	10/4/2016	0605	✓					
92	KW-BFC-216-92	217a, East wall	10/4/2016	0606	✓					
93	KW-WC-NEC-93	Northwest corner, center, West wall	10/4/2016	0607	✓					
94	KW-WC-NEC-94	Northwest corner, South, East wall	10/4/2016	0608	✓					
95	KW-CFC-201-95	201, West wall, left	10/4/2016	0609	✓					
96	KW-CFC-201-96	201, West wall, Right	10/4/2016	0609	✓					
97	KW-HWC-68E-97	Girls Bathroom South wall, left	10/4/2016	0611	✓					
98	KW-HWC-68E-98	Girls Bathroom, South wall, center-left	10/4/2016	0611	✓					
99	KW-HWC-BBR-99	Boys Bathroom, North wall, left	10/4/2016	0612	✓					
100	KW-HWC-BBR-100	Boys Bathroom, North wall, center-left	10/4/2016	0612	✓					

Received By: \_\_\_\_\_ Date: \_\_\_\_\_ Time: \_\_\_\_\_ Temp. Received: \_\_\_\_\_  
 Shipping Tracking #: \_\_\_\_\_  
 Page 10 of 26  
**PLEASE SEND WATER KIT SAMPLES TO THE FOLLOWING ADDRESS:**  
 556 S. Mansfield St.  
 Ypsilanti, MI 48197  
 All Samples Except for Lead/Metals Must Be Shipped On Ice Via Overnight Shipping  
 NTL Lab ID Number



**ENVIRONMENTAL HAZARDS SERVICES, LLC**  
**Lead in Water Chain-of-Custody Form**  
 (For Multi-Sample Projects)  
 Richmond, VA - Phone: (800) 347-4010 FAX: (804) 275-4907  
 ONLINE CLIENT PORTAL AVAILABLE FOR ANALYSIS RESULTS AT: www.leadlab.com

Analysis By: **EPA National Testing Laboratories, Ltd.**  
 Quality Water Analysis  
 ~ For Lab Use Only ~

Company Name: **Sienna Environmental Technologies** Account #: **33-5983**  
 Address: **350 Elmwood Ave.** City/State/Zip: **Buffalo, NY 14222**  
 Phone: **716-332-3134** Email: **labresults@siennaet.com** Fax: **716-332-3136**  
 Project Name / Collection Address: **Ken Ton CSD - Kenmore West High School** City/State: **Tonawanda, NY**  
 Age of Property: \_\_\_\_\_ Well Tag # (If Applicable): \_\_\_\_\_ Collected by: **Jesse Batz & Randy Bauer** Certification #: \_\_\_\_\_  
 SET #: **2845-J** Relinquished by: **Jesse Batz** Signature: \_\_\_\_\_ Date: **10 / 4 / 2016**

**TURNAROUND TIMES: 4-5 Days** Every effort will be made to meet specified turnaround times. However, due to increased water sampling across the nation, turnaround times will vary.

Reporting Format:  Individual  All

No.	Client Sample ID	Collection Location (Ex: Kitchen Sink)	Collection Date	Collection Time	Metals			Field Parameters		LAB USE
					200.8 Lead	Copper	Other	Field pH at time of Collection:	Temp. at time of Collection:	
101	KW-HWC-BBR-101	By Bathroom, Northwall/Center Rm	10/4/2016	0612	✓					
102	KW-HWC-BBR-102	By Bathroom, Northwall Right	10/4/2016	0612	✓					
103	KW-WF-NWC-103	Northwest tank, East wall	10/4/2016	0616	✓					
104	KW-BFC-2418-104	West wall, 2350	10/4/2016	0618	✓					
105	KW-CFC-2418-105	West wall	10/4/2016	0618	✓					
106	KW-CFC-2418-106	South wall	10/4/2016	0618	✓					
107	KW-CFC-2418-107	Center Island	10/4/2016	0622	✓					
108	KW-CFC-2418-108	East wall	10/4/2016	0622	✓					
109	KW-CFC-2418-109	North wall	10/4/2016	0622	✓					
110	KW-CFC-2418-110	6, Center Island	10/4/2016	0623	✓					

Received By: \_\_\_\_\_ Temp. Received: \_\_\_\_\_  
 Date: \_\_\_\_\_ Time: \_\_\_\_\_  
 Shipping Tracking #: \_\_\_\_\_  
 Page 1 of 26  
 PLEASE SEND WATER KIT SAMPLES TO THE FOLLOWING ADDRESS:  
 556 S. Mansfield St.  
 Ypsilanti, MI 48197  
 All Samples Except for Lead /Metals Must Be Shipped On Ice Via Overnight Shipping  
 NTL Lab ID Number



EHS Laboratories

ENVIRONMENTAL HAZARDS SERVICES, LLC

Lead in Water Chain-of-Custody Form

(For Multi-Sample Projects)

Richmond, VA - Phone: (800) 347-4010 FAX: (804) 275-4907

ONLINE CLIENT PORTAL AVAILABLE FOR ANALYSIS RESULTS AT: www.leadlab.com

Company Name: Sierra Environmental Technologies

Address: 350 Elmwood Ave.

Phone: 716-332-3134

Project Name / Collection Address: Kenton CSD - Kenmore West High School

Age of Property: Well Tag # (if Applicable):

SET #: 2845-J Relinquished by: Jesse Batz

TURNAROUND TIMES: 4 - 5 Days Every effort will be made to meet specified turnaround time. However due to increased water sampling across the nation, turnaround times will vary.

Account #: 33-5983

City/State/Zip: Buffalo, NY 14222

Email: labresults@siennaet.com

City/State: Tonawanda, NY

Collected by: Jesse Batz & Randy Bauer

Signature: [Signature]

Reporting Format:  Individual  All

Date: 10 / 4 / 2016

No.	Client Sample ID	Collection Location (Ex: Kitchen Sink)	Collection Date	Collection Time	Metals			Field Parameters		LAB USE
					200.8 Lead	Copper	Other	Field pH at time of collection:	Temp. at time of collection:	
11.1	KW-CFC-246-111	246, North wall	10/4/2016	0623	✓					
11.2	KW-WC-5WC-112	Southwest corner, west wall	10/4/2016	0624	✓					
11.3	KW-CFC-250-113	250, Center island	10/4/2016	0625	✓					
11.4	KW-CFC-250-114	250, West wall	10/4/2016	0625	✓					
11.5	KW-WC-SEC-115	Southwest corner, East wall 3rd	10/4/2016	0631	✓					
11.6	KW-WC-NEC-116	Northeast corner, West wall 3rd	10/4/2016	0631	✓					
11.7	KW-BFC-307a-117	307a, South wall	10/4/2016	0632	✓					
11.8	KW-CFC-309-118	309, West wall	10/4/2016	0632	✓					
11.9	KW-CFC-319-119	319, North wall	10/4/2016	0634	✓					
12.0	KW-WWC-EBR-120	Girls Bathroom, South wall, Center Right	10/4/2016	0635	✓					

Received By: \_\_\_\_\_ Date: \_\_\_\_\_ Time: \_\_\_\_\_ Temp. Received: \_\_\_\_\_

PLEASE SEND WATER KIT SAMPLES TO THE FOLLOWING ADDRESS:

556 S. Mansfield St. Ypsilanti, MI 48197

Shipping Tracking #: 12 2 27

All Samples Except for Lead / Metals Must Be Shipped On Ice Via Overnight Shipping

NTL Lab ID Number

Analysis By: **KA National Testing Laboratories, Ltd.**  
 Quality Water Analysis  
 ~ For Lab Use Only ~



# ENVIRONMENTAL HAZARDS SERVICES, LLC

## Lead in Water Chain-of-Custody Form

(For Multi-Sample Projects)  
Richmond, VA - Phone: (800) 347-4010 FAX: (804) 275-4907  
ONLINE CLIENT PORTAL AVAILABLE FOR ANALYSIS RESULTS AT: [www.leadlab.com](http://www.leadlab.com)

Company Name: **Sienna Environmental Technologies**

Address: **350 Elmwood Ave.**

Phone: **716-332-3134**

Project Name / Collection Address: **Kenton CSD - Kenmore West High School**

Age of Property: \_\_\_\_\_ Well Tag # (If Applicable): \_\_\_\_\_

SET #: **2845-J** Relinquished by: **Jesse Balz**

Account #: **33-5983**

City/State/zip: **Buffalo, NY 14222**

Fax: **716-332-3136**

City/State: **Tonawanda, NY**

Certification #: \_\_\_\_\_

Date: **10 / 4 / 2016**

Analysis By: **National Testing Laboratories, LLC**  
Quality Mgmt. Analysis  
~ For Lab Use Only ~

**TURNAROUND TIMES: 4 - 5 Days** Every effort will be made to meet specified turnaround time. However, due to increased water sampling across the nation, turnaround times will vary.

Reporting Format:  Individual  All

No.	Client Sample ID	Collection Location (Ex: Kitchen Sink)	Collection Date	Collection Time	Metals			Field Parameters		LAB USE
					200.8 Lead	Copper	Other	Field pH at time of Collection:	Temp. at time of Collection:	
121	KW-HWC-BBK-121	Boys Bathroom, North wall, left	10/4/2016	0638	✓					
122	KW-HWC-BBE-122	Boys Bathroom, North wall, center right	10/4/2016	0638	✓					
123	KW-BFC-339a-123	339a, East wall	10/4/2016	0639	✓					
124	KW-BFC-339-124	339, West wall	10/4/2016	0639	✓					
125	KW-W(-331)-125	331, North wall	10/4/2016	0640	✓					
126	KW-W(-Anc)-126	Northwest Corridor, East wall	10/4/2016	0640	✓					
127	KW-W(-SWC)-127	Southwest Corridor, West wall	10/4/2016	0641	✓					
128	KW-CFT-343-128	343, East wall	10/4/2016	0643	✓					
129	KW-CFE-343-129	343, South East Island	10/4/2016	0643	✓					
130	KW-CFC-343-130	343, North East Island	10/4/2016	0643	✓					

Received By: \_\_\_\_\_ Date: \_\_\_\_/\_\_\_\_/\_\_\_\_ Time: \_\_\_\_\_ Temp. Received: \_\_\_\_\_

PLEASE SEND WATER KIT SAMPLES TO THE FOLLOWING ADDRESS:

556 S. Mansfield St.  
Ypsilanti, MI 48197

Shipping Tracking #: \_\_\_\_\_  
Page **13** of **26**

All Samples Except for Lead /Metals Must Be Shipped On Ice Via Overnight Shipping

NTL Lab ID Number



**ENVIRONMENTAL HAZARDS SERVICES, LLC**  
**Lead in Water Chain-of-Custody Form**  
 (For Multi-Sample Projects)  
 Richmond, VA - Phone: (800) 347-4010 FAX: (804) 275-4907  
 ONLINE CLIENT PORTAL AVAILABLE FOR ANALYSIS RESULTS AT: www.leadlab.com

Analysis By:  
**NTL National Testing Laboratories, Ltd.**  
 Quality Water Analysis  
 ~ For Lab Use Only ~

Company Name: Sienna Environmental Technologies  
 Address: 350 Elmwood Ave.  
 Phone: 716-332-3134  
 Email: labresults@siennaet.com  
 City/State/Zip: Buffalo, NY 14222  
 Account #: 33-5983  
 Fax: 716-332-3136

Project Name / Collection Address: Kenton CSD - Kenmore West High School  
 City/State: Tonawanda, NY  
 Zip: 14150

Age of Property: \_\_\_\_\_ Well Tag # (if Applicable): \_\_\_\_\_ Collected by: Jesse Balz & Randy Bauer Certification #: \_\_\_\_\_  
 SET #: 2845-J Relinquished by: Jesse Balz Signature: [Signature] Date: 10 / 4 / 2016

**TURNAROUND TIMES: 4 - 5 Days** Every effort will be made to meet specified turnaround time. However, due to increased water sampling across the nation, turnaround times will vary.  
 Reporting Format:  Individual  All

No.	Client Sample ID	Collection Location (Ex: Kitchen Sink)	Collection Date	Collection Time	Metals			Field Parameters		LAB USE
					200.8 Lead	Copper	Other	Field pH at time of Collection:	Temp. at time of Collection:	
131	KW-CFC-343-131	343 Center Island	10/4/2016	0643	✓					
132	KW-CFC-343-132	343 South West Island	10/4/2016	0644	✓					
133	KW-CFC-343-133	343 North West Island	10/4/2016	0644	✓					
134	KW-CFC-343-134	343 North wall, left	10/4/2016	0644	✓					
135	KW-CFC-343-135	343 North wall, Right	10/4/2016	0644	✓					
136	KW-CFC-344-136	344 South Center Island	10/4/2016	0646	✓					
137	KW-CFC-344-137	344 East Wall	10/4/2016	0646	✓					
138	KW-CFC-344-138	344 Center East Island	10/4/2016	0646	✓					
139	KW-CFC-344-139	344 Center West Island	10/4/2016	0648	✓					
140	KW-CFC-344-140	344 North West Island	10/4/2016	0647	✓					

Received By: \_\_\_\_\_ Date: \_\_\_\_\_ Time: \_\_\_\_\_ Temp. Received: \_\_\_\_\_  
 PLEASE SEND WATER KIT SAMPLES TO THE FOLLOWING ADDRESS:  
 556 S. Mansfield St.  
 Ypsilanti, MI 48197

Shipping Tracking #: 14 at 26  
 Page \_\_\_\_\_  
 All Samples Except for Lead / Metals Must Be Shipped On Ice Via Overnight Shipping  
 NTL Lab ID Number \_\_\_\_\_



EHS Laboratories

ENVIRONMENTAL HAZARDS SERVICES, LLC

Lead in Water Chain-of-Custody Form

Richmond, VA - Phone: (800) 347-4010 FAX: (804) 275-4907  
ONLINE CLIENT PORTAL AVAILABLE FOR ANALYSIS RESULTS AT: www.leadlab.com

Company Name: Sienna Environmental Technologies

Address: 350 Elmwood Ave.

Phone: 716-332-3134

Email: labresults@siennaet.com

Fax: 716-332-3136

City/State/zip: Buffalo, NY 14222

Account #: 33-5983

Project Name / Collection Address: Kenton CSD - Kenmore West High School

City/State: Tonawanda, NY

Zip: 14150

Age of Property: Well Tag # (If Applicable):

Collected by: Jesse Batz

Certification #:

SET #: 2845-J

Relinquished by: Jesse Batz

Signature:

Date: 10 / 4 / 2016

TURNAROUND TIMES: 4 - 5 Days  
Every effort will be made to meet specified turnaround times. However, due to increased water sampling across the nation, turnaround times will vary.

Reporting Format:  Individual  All

No.	Client Sample ID	Collection Location (Ex: Kitchen Sink)	Collection Date	Collection Time	Metals			Field Parameters		LAB USE
					200.8 Lead	Copper	Other	Field pH at time of Collection:	Temp. at time of Collection:	
141	KW-CFC-344-141	344, North, Center Island	10/4/2016	0647	✓					
142	KW-CFC-344-142	344, North, East Island	10/4/2016	0649	✓					
143	KW-CFC-346-143	346, South Center Island	10/4/2016	0650	✓					
144	KW-CFC-346-144	346, West Wall	10/4/2016	0650	✓					
145	KW-CFC-346-145	346, West Center Island	10/4/2016	0650	✓					
146	KW-CFC-346-146	346, East Center Island	10/4/2016	0650	✓					
147	KW-CFC-346-147	346, North East Island	10/4/2016	0651	✓					
148	KW-CFC-346-148	346, North Center Island	10/4/2016	0651	✓					
149	KW-CFC-346-149	346, North East Island	10/4/2016	0652	✓					
150	KW-150	NO Sample # 150 RLB	10/4/2016		✓					

Received By:

Date: / / Time: Temp. Received:

PLEASE SEND WATER KIT SAMPLES TO THE FOLLOWING ADDRESS:

556 S. Mansfield St.

Ypsilanti, MI 48197

Shipping Tracking #: 15 of 26

All Samples Except for Lead / Metals Must Be Shipped On Ice Via Overnight Shipping

NTL Lab ID Number

Analysis By: National Testing Laboratories, Ltd. Quality Water Analysis

~ For Lab Use Only ~



EHS Laboratories

ENVIRONMENTAL HAZARDS SERVICES, LLC

Lead in Water Chain-of-Custody Form

Richmond, VA - Phone: (800) 347-4010 FAX: (804) 275-4907 ONLINE CLIENT PORTAL AVAILABLE FOR ANALYSIS RESULTS AT: www.leadlab.com

Company Name: Sienna Environmental Technologies

Address: 350 Elmwood Ave.

City/State/zip: Buffalo, NY 14222

Account #: 33-5983

Phone: 716-332-3134

Email: labresults@siennaet.com

Fax: 716-332-3136

Project Name / Collection Address: Kenton CSD - Kenmore West High School

City/State: Tonawanda, NY

Zip: 14150

Age of Property: Well Tag # (if Applicable):

Collected by: Jesse Batz & Randy Bawer

Certification #:

SET #: 2845-J

Relinquished by: Jesse Batz

Signature:

Date: 10 / 4 / 2016

TURNAROUND TIMES: 4-5 Days Every effort will be made to meet specified turnaround time. However, due to increased water sampling across the nation, turnaround times will vary.

Reporting Format:  Individual  All

No.	Client Sample ID	Collection Location (Ex: Kitchen Sink)	Collection Date	Collection Time	Metals			Field Parameters		LAB USE
					200.8 Lead	Copper	Other	Field pH at time of Collection:	Temp. at time of Collection:	
151	KW-CFC-348-151	348 West Wall	10/4/2016	0700	✓					
152	KW-CFC-350-152	350 South, Center Island	10/4/2016	0701	✓					
153	KW-CFC-350-153	350 West Wall	10/4/2016	0701	✓					
154	KW-CFC-350-154	350 West Center Island	10/4/2016	0701	✓					
155	KW-CFC-350-155	350 East Center Island	10/4/2016	0702	✓					
156	KW-CFC-350-156	350 North West Island	10/4/2016	0702	✓					
157	KW-CFC-350-157	350 North East Island	10/4/2016	0703	✓					
158	KW-CFC-354-158	354 North Center Island	10/4/2016	0705	✓					
159	KW-CFC-354-159	354 West Wall, Right	10/4/2016	0705	✓					
160	KW-CFC-354-160	354 West Wall, Left	10/4/2016	0705	✓					

Received By: \_\_\_\_\_ Date: \_\_\_\_/\_\_\_\_/\_\_\_\_ Time: \_\_\_\_ Temp. Received: \_\_\_\_

PLEASE SEND WATER KIT SAMPLES TO THE FOLLOWING ADDRESS:

556 S. Mansfield St.

Ypsilanti, MI 48197

Shipping Tracking #: 16 of 26

All Samples Except for Lead / Metals Must Be Shipped On Ice Via Overnight Shipping

MNL Lab to Number

Analysis By: **EHS National Testing Laboratories, Ltd.**  
Quality Water Analysis

~ For Lab Use Only ~

159





EHS Laboratories

ENVIRONMENTAL HAZARDS SERVICES, LLC

Lead in Water Chain-of-Custody Form

(For Multi-Sample Projects)

Richmond, VA - Phone: (800) 347-4010 FAX: (804) 275-4907

ONLINE CLIENT PORTAL AVAILABLE FOR ANALYSIS RESULTS AT: www.leadlab.com

Company Name: Sierra Environmental Technologies

Address: 350 Elmwood Ave.

Phone: 716-332-3134

Email: labresults@siennaet.com

Fax: 716-332-3136

Account #: 33-5983

City/State/Zip: Buffalo, NY 14222

Project Name / Collection Address: Kenton CSD - Kenmore West High School

City/State: Tonawanda, NY

Zip: 14150

Age of Property: Well Tag # (if Applicable):

Collected by: Jesse Batz & Randy Bauer

Certification #:

SET #: 2845-J

Relinquished by: Jesse Batz

Signature:

Date: 10 / 4 / 2016

TURNAROUND TIMES: 4-5 Days Every effort will be made to meet specified turnaround time. However, due to increased water sampling across the nation, turnaround times will vary. Reporting Format: Individual All

Table with columns: No., Client Sample ID, Collection Location (Ex: Kitchen Sink), Collection Date, Collection Time, Metals (200.8 Lead, Copper, Other), Field Parameters (Field pH at time of Collection, Temp. at time of Collection), LAB USE. Rows include sample IDs like KW-CFC-35Y-161 and KW-CFC-35Y-162.

SEE PAGE 18 FOR SAMPLES 107, 168, 169 & 170

Received By: Date: Time: Temp. Received:

PLEASE SEND WATER KIT SAMPLES TO THE FOLLOWING ADDRESS:

556 S. Mansfield St.

Ypsilanti, MI 48197

Shipping Tracking #: Page 17 of 26

All Samples Except for Lead/Arsenic Must Be Shipped On Ice Via Overnight Shipping

Box for NTL Lab ID Number

Analysis By: NTL National Testing Laboratories, Ltd. Quality Water Analysis. For Lab Use Only



EHS Laboratories

ENVIRONMENTAL HAZARDS SERVICES, LLC  
Lead in Water Chain-of-Custody Form  
(For Multi-Sample Projects)  
Richmond, VA - Phone: (800) 347-4010 FAX: (804) 275-4907  
ONLINE CLIENT PORTAL AVAILABLE FOR ANALYSIS RESULTS AT: www.leadlab.com

Company Name: Sienna Environmental Technologies

Address: 350 Elmwood Ave.

City/State/zip: Buffalo, NY 14222

Account #: 33-5983

Phone: 716-332-3134

Email: labresults@siennaet.com

Fax: 716-332-3136

Project Name / Collection Address: Kenton CSD - Kenmore West High School

City/State: Tonawanda, NY

Zip: 14150

Age of Property: Well Tag # (if Applicable):

Collected by: Jesse Batz & Randy Bauer

Certification #:

SET #: 2845-J Relinquished by: Jesse Batz

Signature:

Date: 10 / 5 / 2016

**TURNAROUND TIMES: 4-5 Days** Every effort will be made to meet specified turnaround time. However, due to increased water sampling across the nation, turnaround times will vary!

Reporting Format:  Individual  All

No.	Client Sample ID	Collection Location (Ex: Kitchen Sink)	Collection Date	Collection Time	Metals			Field Parameters		LAB USE
					200.8 Lead	Copper	Other	Field pH at time of Collection:	Temp. at time of Collection:	
161	KW-		10/5/2016		<input checked="" type="checkbox"/>					
162	KW-		10/5/2016		<input checked="" type="checkbox"/>					
163	KW-		10/5/2016		<input checked="" type="checkbox"/>					
164	KW-		10/5/2016		<input checked="" type="checkbox"/>					
165	KW-		10/5/2016		<input checked="" type="checkbox"/>					
166	KW-		10/5/2016		<input checked="" type="checkbox"/>					
167	KW-WC-SEC-167	Southwest Corridor East Wall	10/5/2016	0507	<input checked="" type="checkbox"/>					
168	KW-DFC-407a-168	407a, Southwall	10/5/2016	0508	<input checked="" type="checkbox"/>					
169	KW-WC-NFC-169	North east Corridor, Westwall	10/5/2016	0510	<input checked="" type="checkbox"/>					
170	KW-HWC-6BR-170	Girls Bathroom, Southwall Center	10/5/2016	0516	<input checked="" type="checkbox"/>					

see page 17 for samples 161-166

Received By: \_\_\_\_\_ Date: \_\_\_\_/\_\_\_\_/\_\_\_\_ Time: \_\_\_\_ Temp. Received: \_\_\_\_

PLEASE SEND WATER KIT SAMPLES TO THE FOLLOWING ADDRESS:

556 S. Mansfield St.

Ypsilanti, MI 48197

Shipping Tracking #: \_\_\_\_\_ Page 19 of 26

All Samples Except for Lead/Arsenic Must Be Shipped On Ice Via Overnight Shipping

NTL Lab ID Number

Analysis By: **EHS National Testing Laboratories, Ltd.**  
Quality Water Analysis

~ For Lab Use Only ~

169



EHS Laboratories

ENVIRONMENTAL HAZARDS SERVICES, LLC

Lead in Water Chain-of-Custody Form

(For Multi-Sample Projects)

Richmond, VA - Phone: (800) 347-4010 FAX: (804) 275-4907  
ONLINE CLIENT PORTAL AVAILABLE FOR ANALYSIS RESULTS AT: www.leadlab.com

Company Name: Sierra Environmental Technologies

Account #: 33-5983

Address: 350 Elmwood Ave.

City/State/zip: Buffalo, NY 14222

Phone: 716-332-3134

Email: labresults@siennael.com

Fax: 716-332-3136

Project Name / Collection Address: Kenton CSD - Kenmore West High School

City/State: Tonawanda, NY

Zip: 14150

Age of Property: Well Tag # (If Applicable):

Collected by: Jesse Balz & Randy Bauer

Certification #:

SET #: 2845-J

Relinquished by: Jesse Balz

Signature:

Date: 10 / 5 / 2016

TURNAROUND TIMES: 5 Days - Every effort will be made to meet specified turnaround times. However, due to increased water sampling across the nation, turnaround times will vary.

Reporting Format:  Individual  All

No.	Client Sample ID	Collection Location (Ex: Kitchen Sink)	Collection Date	Collection Time	Metals			Field Parameters		LAB USE
					200.8 Lead	Copper	Other	Field pH at time of Collection:	Temp. at time of Collection:	
171	KW-HWC-GBR-171	Girls Bedroom, Southwall, Center	10/5/2016	0516	✓					
172	KW-HWC-GBR-172	Girls Bedroom, Southwall, Center	10/5/2016	0516	✓					
173	KW-HWC-GBR-173	Boys Bedroom, Northwall, Center	10/5/2016	0520	✓					
174	KW-HWC-GBR-174	Boys Bath room, Northwall, Center	10/5/2016	0520	✓					
175	KW-HWC-GBR-175	Boys Bathroom, Northwall, Center	10/5/2016	0520	✓					
176	KW-LFC-421-176	421, East Center Island	10/5/2016	0525	✓					
177	KW-LFC-421-177	421, Westwall, South	10/5/2016	0525	✓					
178	KW-LFC-421-178	421, Westwall, North	10/5/2016	0525	✓					
179	KW-LFC-423-179	423, East Center Island	10/5/2016	0532	✓					
180	KW-LFC-423-180	423, South of Island	10/5/2016	0532	✓					

Received By: \_\_\_\_\_  
Date: \_\_\_/\_\_\_/\_\_\_ Time: \_\_\_\_\_ Temp. Received: \_\_\_\_\_

PLEASE SEND WATER KIT SAMPLES TO THE FOLLOWING ADDRESS:

556 S. Mansfield St.

Ypsilanti, MI 48197

Shipping Tracking #: \_\_\_\_\_  
Page 19 of 26

All Samples Except for Lead /Metals Must Be Shipped On Ice Via Overnight Shipping

NTL Lab ID Number

Analysis By: National Testing Laboratories, Ltd. Quality Water Analysis

~ For Lab Use Only ~



EHS Laboratories

ENVIRONMENTAL HAZARDS SERVICES, LLC  
Lead in Water Chain-of-Custody Form

Richmond, VA - Phone: (800) 347-4010 FAX: (804) 275-4907  
ONLINE CLIENT PORTAL AVAILABLE FOR ANALYSIS RESULTS AT: www.leadlab.com

Company Name: Sienna Environmental Technologies

Address: 360 Elmwood Ave.

Phone: 716-332-3134

Project Name / Collection Address: Kenton CSD - Kenmore West High School

Age of Property: Well Tag # (if Applicable):

SET #: 2845-J Relinquished by: Jesse Balz

Account #: 33-5983

City/State/Zip: Buffalo, NY 14222

Email: labresults@siennaet.com

City/State: Tonawanda, NY

Collected by: Jesse Balz & Randy Bauer

Signature:

Certification #:

Date: 10 / 5 / 2016



~ For Lab Use Only ~

TURNAROUND TIMES: 4 - 5 Days Every effort will be made to meet specified turnaround times. However, due to increased water sampling across the nation, turnaround times will vary.

Reporting Format:  Individual  All

No.	Client Sample ID	Collection Location (Ex: Kitchen Sink)	Collection Date	Collection Time	Metals			Field Parameters		LAB USE
					200.8 Lead	Copper	Other	Field pH at time of Collection:	Temp. at time of Collection:	Temp at Time of Receipt:
181	KW-CFC-483-181	483, South West Island	10/5/2016	0532	✓					
182	KW-CFC-483-182	483, North East Island	10/5/2016	0532	✓					
183	KW-CFC-483-183	483, North West Island	10/5/2016	0532	✓					
184	KW-CFC-483-184	483, West Wall Center	10/5/2016	0532	✓					
185	KW-CFC-484-185	484, North Wall, East	10/5/2016	0540	✓					
186	KW-CFC-484-186	484, North Wall, Center	10/5/2016	0540	✓					
187	KW-CFC-484-187	484, South Center Island	10/5/2016	0540	✓					
188	KW-CFC-484-188	484, North Wall, West	10/5/2016	0540	✓					
189	KW-CFC-484-189	484, West Wall, North	10/5/2016	0540	✓					
190	KW-CFC-484-190	484, West Wall, South	10/5/2016	0540	✓					

Received By: \_\_\_\_\_  
Date: / / Time: Temp. Received: \_\_\_\_\_

PLEASE SEND WATER KIT SAMPLES TO THE FOLLOWING ADDRESS:

556 S. Mansfield St.  
Ypsilanti, MI 48197

Shipping Tracking #: \_\_\_\_\_  
Page 20 of 26

All Samples Except for Lead/ Metals Must Be Shipped On Ice Via Overnight Shipping

NTL Lab ID Number



EHS Laboratories™

ENVIRONMENTAL HAZARDS SERVICES, LLC

Lead in Water Chain-of-Custody Form

(For Multi-Sample Projects)

Richmond, VA - Phone: (800) 347-4010 FAX: (804) 275-4907

ONLINE CLIENT PORTAL AVAILABLE FOR ANALYSIS RESULTS AT: www.leadlab.com

Company Name: Sierra Environmental Technologies

Address: 350 Elmwood Ave.

Phone: 716-332-3134

Email: labresults@sierraet.com

Fax: 716-332-3136

Account #: 33-5983

City/State/Zip: Buffalo, NY 14222

City/State: Tonawanda, NY

Project Name / Collection Address: Kenton CSD - Kenmore West High School

(Required)

City/State: Tonawanda, NY

(Required)

Zip: 14150

Age of Property: Well Tag # (if Applicable):

Collected by: Jesse Batz & Randy Bauer

Certification #:

SET #: 2845-J

Relinquished by: Jesse Batz

Signature:

Date: 10 / 5 / 2016

TURNAROUND TIMES: 4-5 Days Every effort will be made to meet specified turnaround time. However, due to increased water sampling across the nation, turnaround times will vary.

Reporting Format:  Individual  All

No.	Client Sample ID	Collection Location (Ex: Kitchen Sink)	Collection Date	Collection Time	Metals			Field Parameters		LAB USE
					200.8 Lead	Copper	Other	Field pH at time of Collection:	Temp. at time of Collection:	
191	KW-CFC-426-191	426, Northwall, East	10/5/2016	0544	✓					
192	KW-CFC-429-192	429, East, Center Island	10/5/2016	0547	✓					
193	KW-CFC-429-193	429, Southwall	10/5/2016	0547	✓					
194	KW-CFC-429-194	429, Westwall	10/5/2016	0547	✓					
195	KW-CFC-430-195	430, Northwall, East, Left	10/5/2016	0551	✓					
196	KW-CFC-430-196	430, Northwall, East, Middle	10/5/2016	0551	✓					
197	KW-CFC-430-197	430, Northwall, East, Right	10/5/2016	0551	✓					
198	KW-WC-NWC-198	Northwest Corridor, East wall	10/5/2016	0553	✓					
199	KW-CFC-444-199	444, South, Center Island	10/5/2016	0559	✓					
200	KW-CFC-444-200	444, West wall, South	10/5/2016	0559	✓					

Received by: \_\_\_\_\_ Date: \_\_\_\_/\_\_\_\_/\_\_\_\_ Time: \_\_\_\_ Temp. Received: \_\_\_\_

PLEASE SEND WATER KIT SAMPLES TO THE FOLLOWING ADDRESS:

556 S. Mansfield St.

Ypsilanti, MI 48197

Shipping Tracking #: \_\_\_\_\_ Page 21 of 26

All Samples Except for Lead/ Metals Must Be Shipped On Ice Via Overnight Shipping

NTL Lab ID Number

Analysis By: National Testing Laboratories, Ltd. Quality Water Analysis

~ For Lab Use Only ~



# ENVIRONMENTAL HAZARDS SERVICES, LLC

## Lead in Water Chain-of-Custody Form

(For Multi-Sample Projects)  
Richmond, VA - Phone: (800) 347-4010 FAX: (804) 275-4907  
ONLINE CLIENT PORTAL AVAILABLE FOR ANALYSIS RESULTS AT: [www.leadlab.com](http://www.leadlab.com)

Company Name: **Sienna Environmental Technologies**

Address: **350 Elmwood Ave.**

Phone: **716-332-3134**

Email: [labresults@siennaet.com](mailto:labresults@siennaet.com)

Fax: **716-332-3136**

Project Name / Collection Address: **Kenton CSD - Kenmore West High School**

City/State: **Tonawanda, NY**

Zip: **14150**

Age of Property: \_\_\_\_\_ Well Tag # (if applicable): \_\_\_\_\_

Collected by: **Jesse Batz & Randy Bauer**

Certification #: \_\_\_\_\_

SET #: **2845-J**

Relinquished by: **Jesse Batz**

Signature: \_\_\_\_\_

Date: **10 / 5 / 2016**

Analysis by:  
**VA National Testing Laboratories, Ltd.**  
Quality Water Analysis  
~ For Lab Use Only ~

**TURNAROUND TIMES: 4 - 5 DAYS** Every effort will be made to meet specified turnaround times. However, due to increased water sampling spots, the nation's turnaround times will vary.

Reporting Format:  Individual  All

No.	Client Sample ID	Collection Location (Ex: Kitchen Sink)	Collection Date	Collection Time	Metals			Field Parameters		LAB USE
					200.8 Lead	Copper	Other	Field pH at time of Collection:	Temp. at time of Collection:	
201	KW-CFC-444-201	444, West Hall, North	10/5/2016	0559	<input checked="" type="checkbox"/>	<input type="checkbox"/>	<input type="checkbox"/>			
202	KW-CFC-444-202	444, North Island, South	10/5/2016	0554	<input checked="" type="checkbox"/>	<input type="checkbox"/>	<input type="checkbox"/>			
203	KW-CFC-444-203	444, North Island, North	10/5/2016	0600	<input checked="" type="checkbox"/>	<input type="checkbox"/>	<input type="checkbox"/>			
204	KW-CFC-444-204	444, East Hall, North	10/5/2016	0600	<input checked="" type="checkbox"/>	<input type="checkbox"/>	<input type="checkbox"/>			
205	KW-CFC-444-205	444, East Hall, Middle	10/5/2016	0600	<input checked="" type="checkbox"/>	<input type="checkbox"/>	<input type="checkbox"/>			
206	KW-CFC-444-206	444, East Hall, South	10/5/2016	0600	<input checked="" type="checkbox"/>	<input type="checkbox"/>	<input type="checkbox"/>			
207	KW-CFC-446-207	446, South Center Island	10/5/2016	0608	<input checked="" type="checkbox"/>	<input type="checkbox"/>	<input type="checkbox"/>			
208	KW-CFC-446-208	446, West Hall, South	10/5/2016	0608	<input checked="" type="checkbox"/>	<input type="checkbox"/>	<input type="checkbox"/>			
209	KW-CFC-446-209	446, West Hall, North	10/5/2016	0608	<input checked="" type="checkbox"/>	<input type="checkbox"/>	<input type="checkbox"/>			
210	KW-CFC-446-210	446, North Island, South	10/5/2016	0608	<input checked="" type="checkbox"/>	<input type="checkbox"/>	<input type="checkbox"/>			

Received By: \_\_\_\_\_ Date: \_\_\_\_/\_\_\_\_/\_\_\_\_ Time: \_\_\_\_:\_\_\_\_:\_\_\_\_ Temp. Received: \_\_\_\_\_

PLEASE SEND WATER KIT SAMPLES TO THE FOLLOWING ADDRESS:  
556 S. Mansfield St.  
Ypsilanti, MI 48197

Shipping Tracking #: \_\_\_\_\_ Page **22** of **26**

All Samples Except for Lead / Metals Must Be Shipped On Ice Via Overnight Shipping

NTL Lab ID Number



**ENVIRONMENTAL HAZARDS SERVICES, LLC**  
*Lead in Water Chain-of-Custody Form*

*(For Multi-Sample Projects)*  
Richmond, VA - Phone: (800) 347-4010 FAX: (804) 275-4907  
ONLINE CLIENT PORTAL AVAILABLE FOR ANALYSIS RESULTS AT: www.leadlab.com

Company Name: **Sienna Environmental Technologies**

Address: **350 Elmwood Ave.**

Phone: **716-332-3134**

Email: **labresults@siennaet.com**

Fax: **716-332-3136**

City/State/zip: **Buffalo, NY 14222**

Account #: **33-5983**

Project Name / Collection Address: **Kenton CSD - Kenmore West High School**

City/State: **Tonawanda, NY**

Zip: **14150**

Age of Property: \_\_\_\_\_ Well Tag # (if Applicable): \_\_\_\_\_

Collected by: **Jesse Balz & Randy Bauer**

Certification #: \_\_\_\_\_

SET #: **2845-J**

Relinquished by: **Jesse Balz**

Signature: \_\_\_\_\_

Date: **10 / 5 / 2016**

**TURNAROUND TIMES: 4-5 Days** Every effort will be made to meet specified turnaround time. However, due to increased water sampling across the nation, turnaround times will vary.

Reporting Format:  Individual  All

No.	Client Sample ID	Collection Location (Ex: Kitchen Sink)	Collection Date	Collection Time	Metals			Field Parameters		LAB USE
					200.8 Lead	Copper	Other	Field pH at Time of Collection:	Temp. at time of Collection:	
a11	KW-CFC-446-a11	446, North Island North	10/5/2016	0609	<input checked="" type="checkbox"/>	<input type="checkbox"/>	<input type="checkbox"/>			
a12	KW-CFC-446-a12	446, East Wall North	10/5/2016	0609	<input checked="" type="checkbox"/>	<input type="checkbox"/>	<input type="checkbox"/>			
a13	KW-CFC-446-a13	446, East Wall, Middle	10/5/2016	0609	<input checked="" type="checkbox"/>	<input type="checkbox"/>	<input type="checkbox"/>			
a14	KW-CFC-446-a14	446, East Wall, South	10/5/2016	0609	<input checked="" type="checkbox"/>	<input type="checkbox"/>	<input type="checkbox"/>			
a15	KW-WC-SWC-a15	South West Corridor, West Wall	10/5/2016	0612	<input checked="" type="checkbox"/>	<input type="checkbox"/>	<input type="checkbox"/>			
a16	KW-CFC-448-a16	448, West Wall	10/5/2016	0620	<input checked="" type="checkbox"/>	<input type="checkbox"/>	<input type="checkbox"/>			
a17	KW-CFC-450-a17	450 South, Center, Island	10/5/2016	0620	<input checked="" type="checkbox"/>	<input type="checkbox"/>	<input type="checkbox"/>			
a18	KW-CFC-450-a18	450, West Wall, South	10/5/2016	0620	<input checked="" type="checkbox"/>	<input type="checkbox"/>	<input type="checkbox"/>			
a19	KW-CFC-450-a19	450, West Wall, North	10/5/2016	0620	<input checked="" type="checkbox"/>	<input type="checkbox"/>	<input type="checkbox"/>			
a20	KW-CFC-450-a20	450, North Island, South	10/5/2016	0620	<input checked="" type="checkbox"/>	<input type="checkbox"/>	<input type="checkbox"/>			

Received By: \_\_\_\_\_  
Date: \_\_\_\_/\_\_\_\_/\_\_\_\_ Time: \_\_\_\_\_ Temp. Received: \_\_\_\_\_

**PLEASE SEND WATER KIT SAMPLES TO THE FOLLOWING ADDRESS:**

**556 S. Mansfield St.**

**Ypsilanti, MI 48197**

Shipping Tracking #: \_\_\_\_\_  
Page **23** of **26**

All Samples Except for Lead / Metals Must Be Shipped On Ice Via Overnight Shipping

Analysis By: **National Testing Laboratories, Ltd.**  
Quality Water Analysis

**~ For Lab Use Only ~**

NTL Lab ID Number



EHS Laboratories™

ENVIRONMENTAL HAZARDS SERVICES, LLC

Lead in Water Chain-of-Custody Form

(For Multi-Sample Projects)

Richmond, VA - Phone: (800) 347-4010 FAX: (804) 275-4907

ONLINE CLIENT PORTAL AVAILABLE FOR ANALYSIS RESULTS AT: www.leadlab.com

Company Name: Sienna Environmental Technologies

Address: 350 Elmwood Ave.

Phone: 716-332-3134

Email: labresults@siennaet.com

Fax: 716-332-3136

City/State/Zip: Buffalo, NY 14222

Account #: 33-5983

Project Name / Collection Address: Kenton CSD - Kenmore West High School

(Required)

City/State: Tonawanda, NY

Zip: 14150

Age of Property: Well Tag # (if Applicable):

Collected by: Jesse Batz & Randy Bauer

Certification #:

SET #: 2845-J

Relinquished by: Jesse Batz

Signature:

Date: 10 / 5 / 2016

TURNAROUND TIMES: 4-5 Days. Every effort will be made to meet specified turnaround times. However, due to increased water sampling across the nation, turnaround times will vary.

Reporting Format:  Individual  All

No.	Client Sample ID	Collection Location (Ex: Kitchen Sink)	Collection Date	Collection Time	Metals			Field Parameters		LAB USE
					200.8 Lead	Copper	Other	Field pH at time of Collection:	Temp. at time of Collection:	
281	KW-CFC-450-281	450, North Island, North	10/5/2016	0621	✓					
282	KW-CFC-450-282	450, East wall, North	10/5/2016	0621	✓					
283	KW-CFC-450-283	450, East wall, Middle	10/5/2016	0621	✓					
284	KW-CFC-450-284	450, East wall, South	10/5/2016	0621	✓					
285	KW-CFC-454-285	454, North, Center Island	10/5/2016	0635	✓					
286	KW-CFC-454-286	454, North East Island, left	10/5/2016	0635	✓					
287	KW-CFC-454-287	454, North East Island, Right	10/5/2016	0635	✓					
288	KW-CFC-454-288	454, North East Island, left	10/5/2016	0635	✓					
289	KW-CFC-454-289	454, North East, Center Island, Right	10/5/2016	0635	✓					
290	KW-CFC-454-290	454, South East, Center Island, left	10/5/2016	0635	✓					

Received By: \_\_\_\_\_ Date: \_\_\_\_\_ Time: \_\_\_\_\_ Temp. Received: \_\_\_\_\_

PLEASE SEND WATER KIT SAMPLES TO THE FOLLOWING ADDRESS: 556 S. Mansfield St. Ypsilanti, MI 48197

Shipping Tracking #: \_\_\_\_\_ Page 24 of 26

All Samples Except for Lead/Metals Must Be Shipped On Ice Via Overnight Shipping

Analysis By: **National Testing Laboratories, Ltd.**  
Quality Water Analysis  
~ For Lab Use Only ~

NTL Lab ID Number





**ENVIRONMENTAL HAZARDS SERVICES, LLC**  
**Lead in Water Chain-of-Custody Form**  
*(For Multi-Sample Projects)*  
 Richmond, VA - Phone: (800) 347-4010 FAX: (804) 275-4907  
 ONLINE CLIENT PORTAL AVAILABLE FOR ANALYSIS RESULTS AT: www.leadlab.com



Company Name: Sienna Environmental Technologies Account #: 33-5983  
 Address: 350 Elmwood Ave. City/State/Zip: Buffalo, NY 14222  
 Phone: 716-332-3134 Email: labresults@siennaet.com Fax: 716-332-3136  
 Project Name / Collection Address: Kenton CSD - Kenmore West High School City/State: Tonawanda, NY  
 Age of Property: \_\_\_\_\_ Well Tag # (if Applicable): \_\_\_\_\_ Collected by: Jesse Batz & Randy Bauer  
 SET #: 2845-J Relinquished by: Jesse Batz Signature: \_\_\_\_\_ Certification #: \_\_\_\_\_  
 Date: 10 / 5 / 2016

**TURNAROUND TIMES: 4-5 Days** Every effort will be made to meet specified turnaround time. However, due to increased water sampling across the nation, turnaround times will vary.  
**Reporting Format:**  Individual  All

No.	Client Sample ID	Collection Location (Ex: Kitchen Sink)	Collection Date	Collection Time	Metals			Field Parameters		LAB USE
					200.8 Lead	Copper	Other	Field pH at time of Collection:	Temp. at time of Collection:	
031	KW-CFC-454-031	454 South east center island Right	10/5/2016	0635	✓					
032	KW-CFC-454-032	454 South east island, left	10/5/2016	0636	✓					
033	KW-CFC-454-033	454 South east island, Right	10/5/2016	0636	✓					
034	KW-CFC-454-034	454 South west island, left	10/5/2016	0636	✓					
035	KW-CFC-454-035	454 South west island, Right	10/5/2016	0636	✓					
036	KW-CFC-454-036	454 South west center island, left	10/5/2016	0636	✓					
037	KW-CFC-454-037	454 South west center island, Right	10/5/2016	0636	✓					
038	KW-CFC-454-038	454 West wall	10/5/2016	0636	✓					
039	KW-CFC-453-039	453 West center island	10/5/2016	0643	✓					
040	KW-CFC-453-040	453 North wall, west	10/5/2016	0643	✓					

Received By: \_\_\_\_\_  
 Date: \_\_\_\_\_ Time: \_\_\_\_\_ Temp. Received: \_\_\_\_\_  
 Shipping Tracking #: \_\_\_\_\_  
 Page 05 of 06  
**PLEASE SEND WATER KIT SAMPLES TO THE FOLLOWING ADDRESS:**  
 556 S. Mansfield St.  
 Ypsilanti, MI 48197  
 All Samples Except for Lead / Metals Must Be Shipped On Ice Via Overnight Shipping  
 NTL Lab ID Number: \_\_\_\_\_



**ENVIRONMENTAL HAZARDS SERVICES, LLC**  
**Lead In Water Chain-of-Custody Form**  
*(For Multi-Sample Projects)*  
 Richmond, VA - Phone: (800) 347-4010 FAX: (804) 275-4907  
 ONLINE CLIENT PORTAL AVAILABLE FOR ANALYSIS RESULTS AT: www.leadlab.com

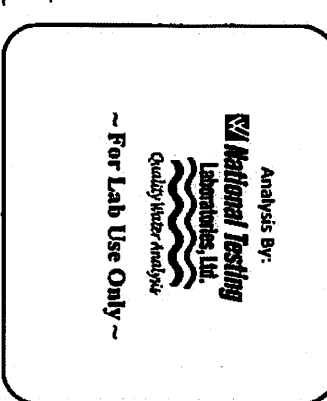

Company Name: **Sienna Environmental Technologies** Account #: **33-5983**

Address: **350 Elmwood Ave.** City/State/zip: **Buffalo, NY 14222**

Phone: **716-332-3134** Email: **labresults@siennaet.com** Fax: **716-332-3136**

Project Name / Collection Address: **Kenton CSD - Kenmore West High School** City/State: **Tonawanda, NY**

Age of Property: \_\_\_\_\_ Well Tag # (If Applicable): \_\_\_\_\_ Collected by: **Jesse Batz & Randy Bauer** Certification #: \_\_\_\_\_

SET #: **2845-1** Relinquished by: **Jesse Batz** Signature: \_\_\_\_\_ Date: **10 / 5 / 2016**

**TURNAROUND TIMES: 4-5 Days** Every effort will be made to meet specified turnaround time. However, due to increased water sampling across the nation, turnaround times will vary.

Reporting Format:  Individual  All

No.	Client Sample ID	Collection Location (Ex: Kitchen Sink)	Collection Date	Collection Time	Metals			Field Parameters		LAB USE
					200.8 Lead	Copper	Other	Field pH at time of Collection:	Temp. at time of Collection:	
241	KW-REC-453-241	YS3, North wall East	10/5/2016	0643	✓					
242	KW-HBC-EXS-282	Exterior South, outside Bldg. Rm	10/5/2016	0657	✓					
243	KW-HBC-EXS-243	Exterior South, outside Bldg. Rm, Right	10/5/2016	0700	✓					
244	KW-DW-EXS-244	Exterior South, Outside 118C	10/5/2016	0704	✓					
245	KW-HBC-EXS-245	Exterior South, outside 118C	10/5/2016	0705	✓					
246	KW-HBC-EXN-246	Exterior North, outside Door #1	10/5/2016	0710	✓					
247	KW-HBC-EXN-247	Exterior North, outside Door #5	10/5/2016	0713	✓					
248	KW-HBC-EXN-248	Exterior North, outside Door #7	10/5/2016	0715	✓					
249	KW-HBC-EXN-249	Exterior North, outside Door #10	10/5/2016	0717	✓					
250	KW-HBC-EXS-250	Exterior South, outside Door #6	10/5/2016	0721	✓					

Received By: \_\_\_\_\_ Date: \_\_\_\_\_ Time: \_\_\_\_\_ Temp. Received: \_\_\_\_\_

PLEASE SEND WATER KIT SAMPLES TO THE FOLLOWING ADDRESS:  
 556 S. Mansfield St.  
 Ypsilanti, MI 48197

Shipping Tracking #: \_\_\_\_\_ Page 26 of 26

All Samples Except for Lead / Metals Must Be Shipped On Ice Via Overnight Shipping

NTL Lab ID Number



## CERTIFICATE OF ANALYSIS

Maryland  
Water Quality  
Lab #262W

**NY ELAP**

10920

**Client:** Environmental Hazards Services, LLC

**Job Name:** Kenton CSD-Kenmore West High School

**Chain Of Custody:** 277081

**Address:** 7469 Whitepine Road  
Richmond, Virginia 23237

**Job Location:** Tonawanda, NY 14150

**Date Analyzed:** 11/4/2016

**Job Number:** Not Provided

**Person Submitting:** NTL

**P.O. Number:** Not Provided

**Report Date:** 04-Nov-16

**Attention:** Kathy Tyler

### Summary of Drinking Water Analysis for Metals

Page 1 of 2

AMA Sample Number	Client Sample Number	Sample Collection Information			Analysis Type	Sample Analyte	Reporting Limit		Final Result		Comments
		Date	Time	Location							
17013955	KW-BFC-109H-72	10/25/2016	6:17:00 AM	Room 109H, West Wall, Left	Furnace	Lead Water	1	µg/L	5.2	µg/L	
17013956	KW-CFC-344-139	10/25/2016	6:22:00 AM	Room 344, Center West Island	Furnace	Lead Water	1	µg/L	19	µg/L	This result exceeds the federal action level of 15 ppb for lead in drinking water.
17013957	KW-CFC-350-153	10/25/2016	6:25:00 AM	Room 350, West Wall, Left	Furnace	Lead Water	1	µg/L	42	µg/L	This result exceeds the federal action level of 15 ppb for lead in drinking water.

This report applies only to the sample, or samples, investigated and is not necessarily indicative of the quality or condition of apparently identical or similar products. As a mutual protection to clients, the public, and these Laboratories, this report is submitted and accepted for the exclusive use of the client to whom it is addressed and upon the condition that it is not to be used, in whole or in part, in any advertising or publicity matter without prior written authorization from us. Sample types, locations, and collection protocols are based upon the information provided by the persons submitting them and, unless collected by personnel of these Laboratories, we expressly disclaim any knowledge and liability for the accuracy and completeness of this information. Residual sample material will be discarded in accordance with the appropriate regulatory guidelines, unless otherwise requested by the client. All rights reserved. AMA Analytical Services, Inc.

NY ELAP (#10920) Accredited Laboratory

4475 Forbes Blvd. · Lanham, MD, 20706 · (301) 459-2640 · Toll Free (800) 346-0961 · Fax (301) 459-2643



## CERTIFICATE OF ANALYSIS

Maryland  
Water Quality  
Lab #262W

NY ELAP

10920

<b>Client:</b> Environmental Hazards Services, LLC	<b>Job Name:</b> Kenton CSD-Kenmore West High School	<b>Chain Of Custody:</b> 277081
<b>Address:</b> 7469 Whitepine Road	<b>Job Location:</b> Tonawanda, NY 14150	<b>Date Analyzed:</b> 11/4/2016
Richmond, Virginia 23237	<b>Job Number:</b> Not Provided	<b>Person Submitting:</b> NTL
<b>Attention:</b> Kathy Tyler	<b>P.O. Number:</b> Not Provided	<b>Report Date:</b> 04-Nov-16

### Summary of Drinking Water Analysis for Metals

Page 2 of 2

AMA Sample Number	Client Sample Number	Sample Collection Information			Analysis Type	Sample Analyte	Reporting Limit	Final Result	Comments
		Date	Time	Location					

**All Samples Analyzed by Atomic Absorption Analysis Methods:**

Lead (Pb): APHA SM 3113B  
 Copper (Cu): APHA SM 3111B  
 Arsenic (As): APHA SM 3113B

**Additional Sample Collection Information:**

**Sample Collector:** Randy Bauer  
**Certification:** Not Provided

mg/L = Parts Per Million (ppm) N/A= Not Applicable

µg/L = Parts Per Billion (ppb) N/P= Not Provided

All results are to be considered preliminary and subject to change unless signed by the Technical Director or Deputy.

Analyst: Nida McGarvey

Technical Manager: G. Edward Carney

This report applies only to the sample, or samples, investigated and is not necessarily indicative of the quality or condition of apparently identical or similar products. As a mutual protection to clients, the public, and these Laboratories, this report is submitted and accepted for the exclusive use of the client to whom it is addressed and upon the condition that it is not to be used, in whole or in part, in any advertising or publicity matter without prior written authorization from us. Sample types, locations, and collection protocols are based upon the information provided by the persons submitting them and, unless collected by personnel of these Laboratories, we expressly disclaim any knowledge and liability for the accuracy and completeness of this information. Residual sample material will be discarded in accordance with the appropriate regulatory guidelines, unless otherwise requested by the client. All rights reserved. AMA Analytical Services, Inc.

NY ELAP (#10920) Accredited Laboratory

4475 Forbes Blvd. · Lanham, MD, 20706 · (301) 459-2640 · Toll Free (800) 346-0961 · Fax (301) 459-2643



# AMA Analytical Services, Inc.

Focused on Results www.amalab.com  
 AIHA-LAP (#100470) NVLAP (#101143-0) NY ELAP (10920)  
 4475 Forbes Blvd. • Lanham, MD 20706  
 (301) 459-2640 • (800) 346-0961 • Fax (301) 459-2643

(Please Refer To This  
 Number For Inquires)

277081

## CHAIN OF CUSTODY

### Mailing/Billing Information:

1. Client Name: EHS Lab  
 2. Address 1: \_\_\_\_\_  
 3. Address 2: \_\_\_\_\_  
 4. Address 3: \_\_\_\_\_  
 5. Phone #: 716-332-3134 Fax #: 716-332-3136

### Submittal Information:

1. Job Name: KenTon CSD - Kenmore West High School  
 2. Job Location: Tonawanda, NY 14150  
 3. Job #: \_\_\_\_\_ P.O. #: \_\_\_\_\_  
 4. Contact Person: Randy Bauer Cell: \_\_\_\_\_  
 5. Collected by: \_\_\_\_\_ Cell: \_\_\_\_\_

Reporting Info (Results provided as soon as technically feasible). If no TAT/Reporting Info is provided, AMA will assign defaults of 5-Day and email/fax to contacts on file.

<b>AFTER HOURS (must be pre-scheduled)</b> <input type="checkbox"/> 4 Hours <input type="checkbox"/> Immediate Date Due: _____ <input type="checkbox"/> 24 Hours Time Due: _____ Comments: _____		<b>NORMAL BUSINESS HOURS</b> <input type="checkbox"/> 4 Hours <input type="checkbox"/> Same Day <input type="checkbox"/> Next Day <input type="checkbox"/> 2 Day <input type="checkbox"/> 3 Day <input checked="" type="checkbox"/> 5 Day + Date Due: <u>11-4-16</u> <input type="checkbox"/> Results Required By Noon		<b>REPORT TO:</b> <input type="checkbox"/> Email: <u>Labresults@siennaet.com</u> <input type="checkbox"/> Email 2: _____ <input type="checkbox"/> Verbal: _____
--	--	--	--	--

### Asbestos Analysis

\*PCM Air - Please Indicate Filter Type: \_\_\_\_\_  
 NIOSH 7400 (QTY)  
 Fiberglass (QTY)  
 TEM Air\* - Please Indicate Filter Type: \_\_\_\_\_  
 AHERA (QTY)  
 NIOSH 7402 (QTY)  
 Other (specify \_\_\_\_\_) (QTY)

### PLM Bulk

EPA 600 - Visual Estimate (QTY)  Pos Stop  
 EPA Point Count (QTY)  
 NY State Friable 198.1 (QTY)  
 Grav. Reduction ELAP 198.6 (QTY)  
 Other (specify \_\_\_\_\_) (QTY)

### MISC

Vermiculite  
 Asbestos Soil PLM (Qual) PLM (Quan) PLM/TEM (Qual) PLM/TEM (Quan)  
 \*It is recommended that blank samples be submitted with all air and surface samples

### TEM Bulk

ELAP 198.4/Chatfield (QTY)  
 NY State PLM/TEM (QTY)  
 Residual Ash (QTY)

### TEM Dust\*

Qual. (pres/abs) Vacuum/Dust (QTY)  
 Quan. (s/area) Vacuum D5755-95 (QTY)  
 Quan. (s/area) Dust D6480-99 (QTY)

### TEM Water

Qual. (pres/abs) (QTY)  
 ELAP 198.2/EPA 100.2 (QTY)  
 EPA 100.1 (QTY)

All samples received in good condition unless otherwise noted.  
 (TEM Water samples \_\_\_\_\_ °C)

### Metals Analysis

Pb Paint Chip (QTY)  
 \*Pb Dust Wipe (wipe type \_\_\_\_\_) (QTY)  
 \*Pb Air (QTY)  
 Pb Soil/Solid (QTY)  
 Pb TCLP (QTY)  
 Drinking Water  Pb 3 (QTY)  Cu (QTY)  As (QTY)  
 Waste Water  Pb (QTY)  Cu (QTY)  As (QTY)  
 Pb Furnace (Media \_\_\_\_\_) (QTY)

### Fungal Analysis

Collection Apparatus for Spore Traps/Air Samples: \_\_\_\_\_  
 Collection Media \_\_\_\_\_  
 \*Spore-Trap (QTY)  Surface Vacuum Dust (QTY)  
 \*Surface Swab (QTY)  Culturable ID Genus (Media \_\_\_\_\_) (QTY)  
 \*Surface Tape (QTY)  Culturable ID Species (Media \_\_\_\_\_) (QTY)  
 Other (Specify \_\_\_\_\_) (QTY)

CLIENT ID #	SAMPLE INFORMATION SAMPLE LOCATION/ ID	DATE/ TIME	VOL (L)/ Wipe Area	ANALYSIS										MATRIX				CLIENT CONTACT (LABORATORY STAFF ONLY)	
				TEM	PCM	PLM	LEAD	MOLD	AIR	BULK	DUST	WATER ANALYSIS	OTHER	SPORE TRAP	TAPE	SWAB	Date/Time:	Contact:By:	

Relinquished by:	Print Name	Signature	Date	Time	Shipping Information <input checked="" type="checkbox"/> UPS <input type="checkbox"/> In-Person <input type="checkbox"/> Other <input type="checkbox"/> FedEx <input type="checkbox"/> Drop Box <input type="checkbox"/> USPS <input type="checkbox"/> Courier Airbill/Tracking No: _____
Received by:					
Relinquished by:					
Received for Lab by:	<u>suveit worken</u>	<u>[Signature]</u>	<u>10-27-16</u>	<u>10:00</u>	



**ENVIRONMENTAL HAZARDS SERVICES, LLC**

**Lead in Water Chain-of-Custody Form**

(For Multi-Sample Projects)

Richmond, VA - Phone: (800) 347-4010 FAX: (804) 275-4907

ONLINE CLIENT PORTAL AVAILABLE FOR ANALYSIS RESULTS AT: [www.leadlab.com](http://www.leadlab.com)



~ For Lab Use Only ~

Company Name: Sienna Environmental Technologies Account #: 33-5983

Address: 350 Elmwood Ave. City/State/Zip: Buffalo, NY 14222

Phone: 716-332-3134 Email: labresults@siennaet.com Fax: 716-332-3136

Project Name / Collection Address: KenTon CSD- Kenmore West High School City/State: Tonawanda, NY Zip: 14150  
(Required) (Required)

Age of Property: \_\_\_\_\_ Well Tag # (If Applicable): \_\_\_\_\_ Collected by: Randy Bauer Certification #: \_\_\_\_\_

SET #: 2845-J Relinquished by: Randy Bauer Signature: *Randy Bauer* Date: 10 / 25 / 2016

TURNAROUND TIMES: 4 – 5 Days Every effort will be made to meet specified turnaround time. However due to increased water sampling across the nation, turnaround times will vary.					Reporting Format:			<input type="radio"/> Individual		<input checked="" type="radio"/> All	
No.	Client Sample ID	Collection Location (Ex: Kitchen Sink)	Collection Date	Collection Time	Metals			Field Parameters		LAB USE	
					200.8 Lead	Copper	Other	Field pH at time of Collection:	Temp. at time of Collection:	Temp at Time of Receipt:	
1	KW-BFC-109H-72	Room 109H, West Wall, Left	10/25/2016	0617 <small>AM/PM</small>	✓						
2	KW-CFC-344-139	Room 344, Center West Island	10/25/2016	0622 <small>AM/PM</small>	✓						
3	KW-CFC-350-153	Room 350, West Wall, left	10/25/2016	0625 <small>AM/PM</small>	✓						
4				<small>AM/PM</small>	✓						
5				<small>AM/PM</small>	✓						
6				<small>AM/PM</small>	✓						
7				<small>AM/PM</small>	✓						
8				<small>AM/PM</small>	✓						
9				<small>AM/PM</small>	✓						
10				<small>AM/PM</small>	✓						

Received By: \_\_\_\_\_

Date: \_\_\_/\_\_\_/\_\_\_ Time: \_\_\_\_\_ Temp. Received: \_\_\_\_\_

Shipping Tracking #: \_\_\_\_\_

Page 1 of 1

**PLEASE SEND WATER KIT SAMPLES TO THE FOLLOWING ADDRESS:**

556 S. Mansfield St.

Ypsilanti, MI 48197

All Samples Except for Lead /Metals Must Be Shipped On Ice Via Overnight Shipping

NTL Lab ID Number



**Appendix C Sample Location Maps**

SET, 2845J

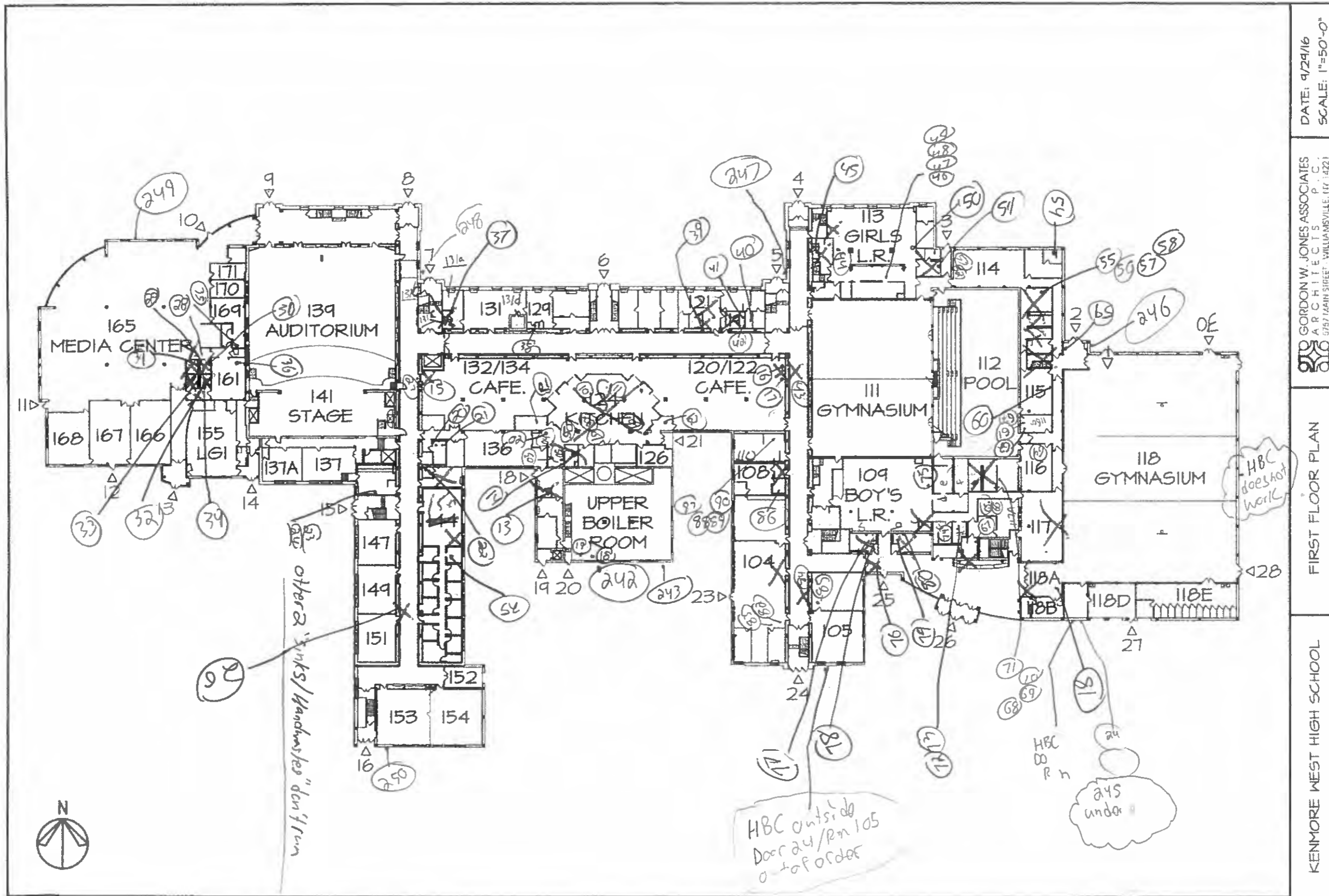



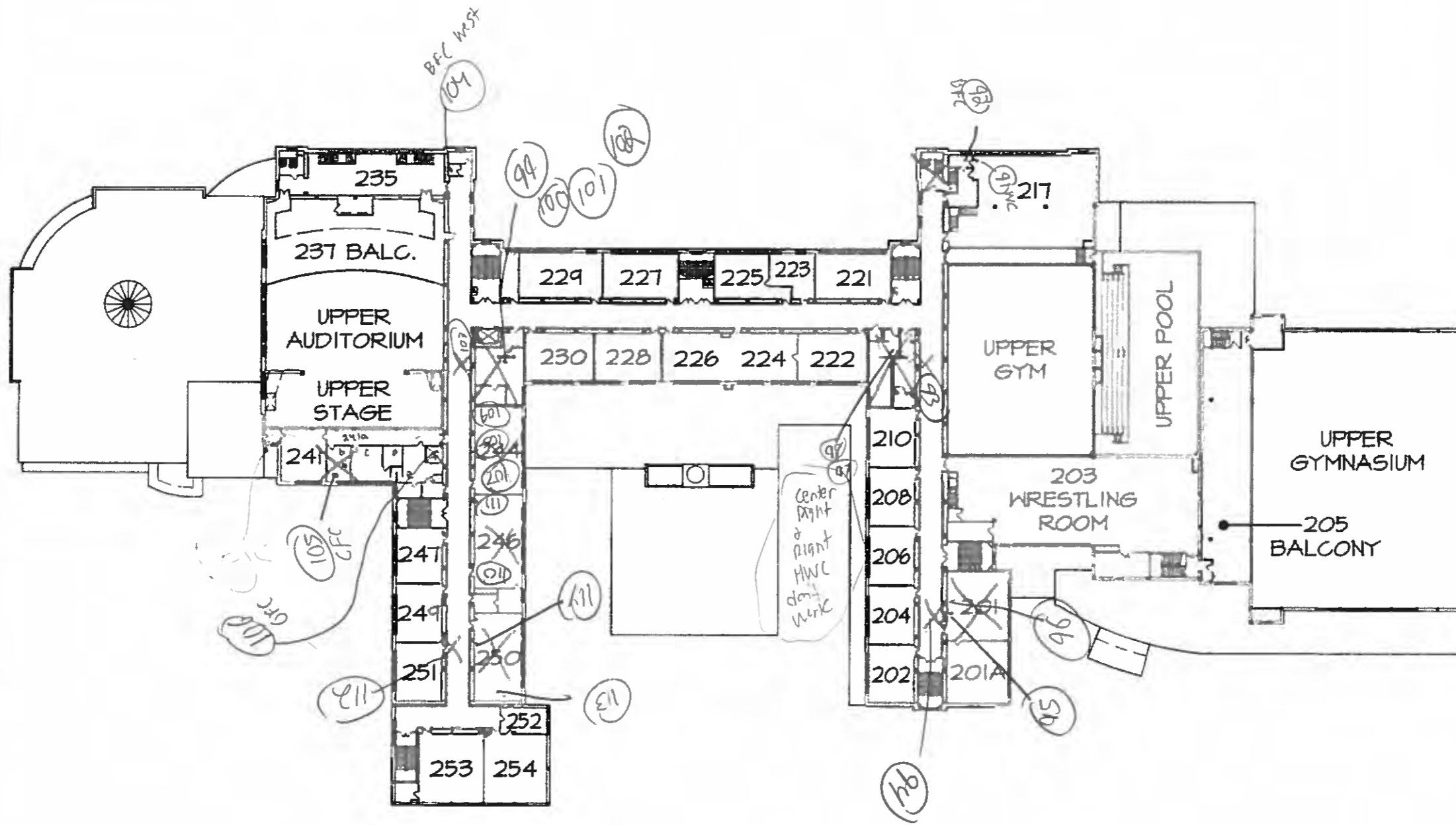

DATE: 9/29/16  
SCALE: 1"=50'-0"

GORDON W. JONES ASSOCIATES  
ARCHITECTS P.C.  
5107 MAIN STREET  
WILLIAMSBURG, VA 23187

SECOND FLOOR PLAN

KENMORE WEST HIGH SCHOOL

There is no sample 150 - sampled same WC twice (#172#150)

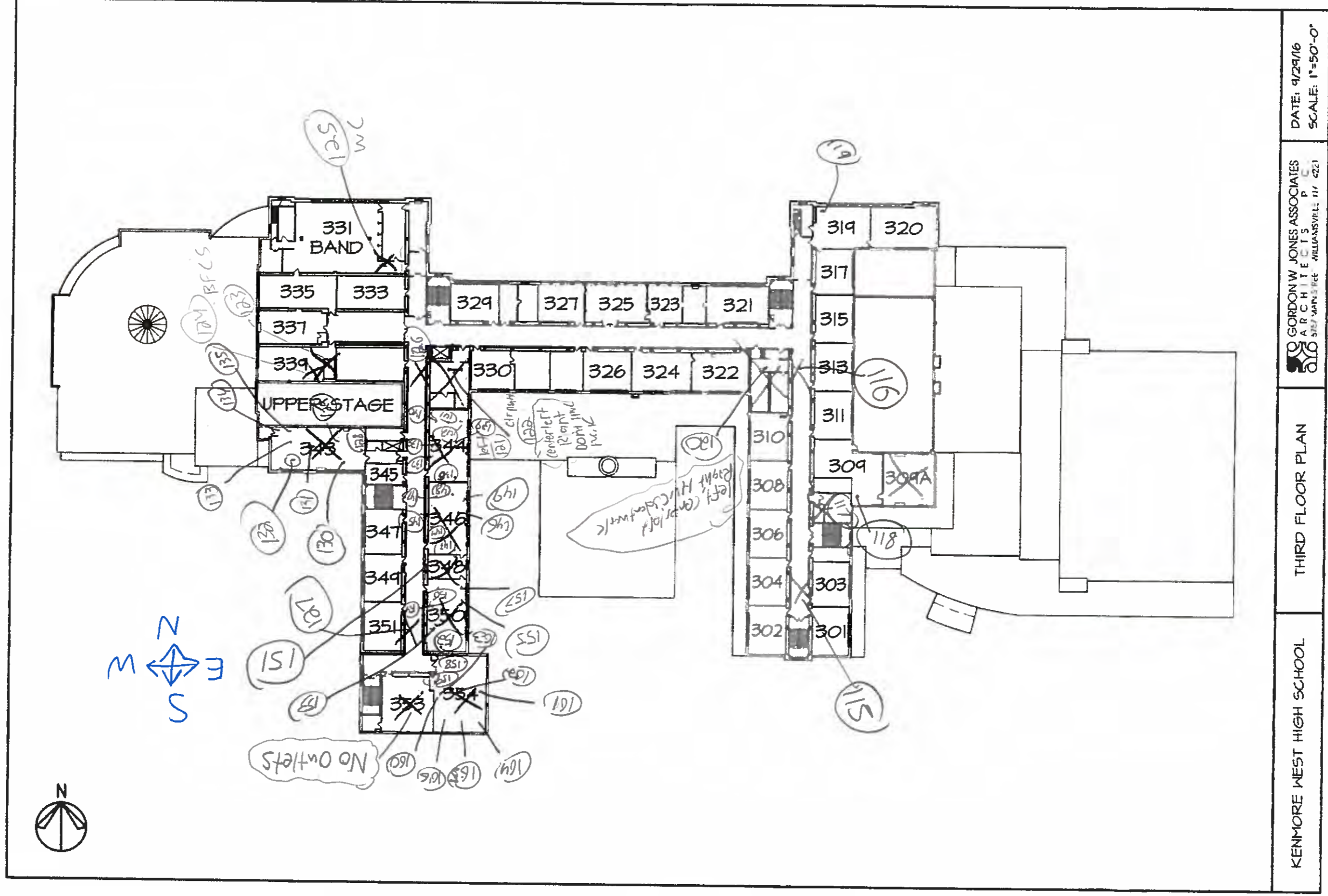

KENMORE WEST HIGH SCHOOL  
THIRD FLOOR PLAN  
GORDON W. JONES ASSOCIATES  
ARCHITECTS  
4111 WILLIAMSVILLE RD., WILLIAMSVILLE, KY 40391  
DATE: 9/29/16  
SCALE: 1"=50'-0"

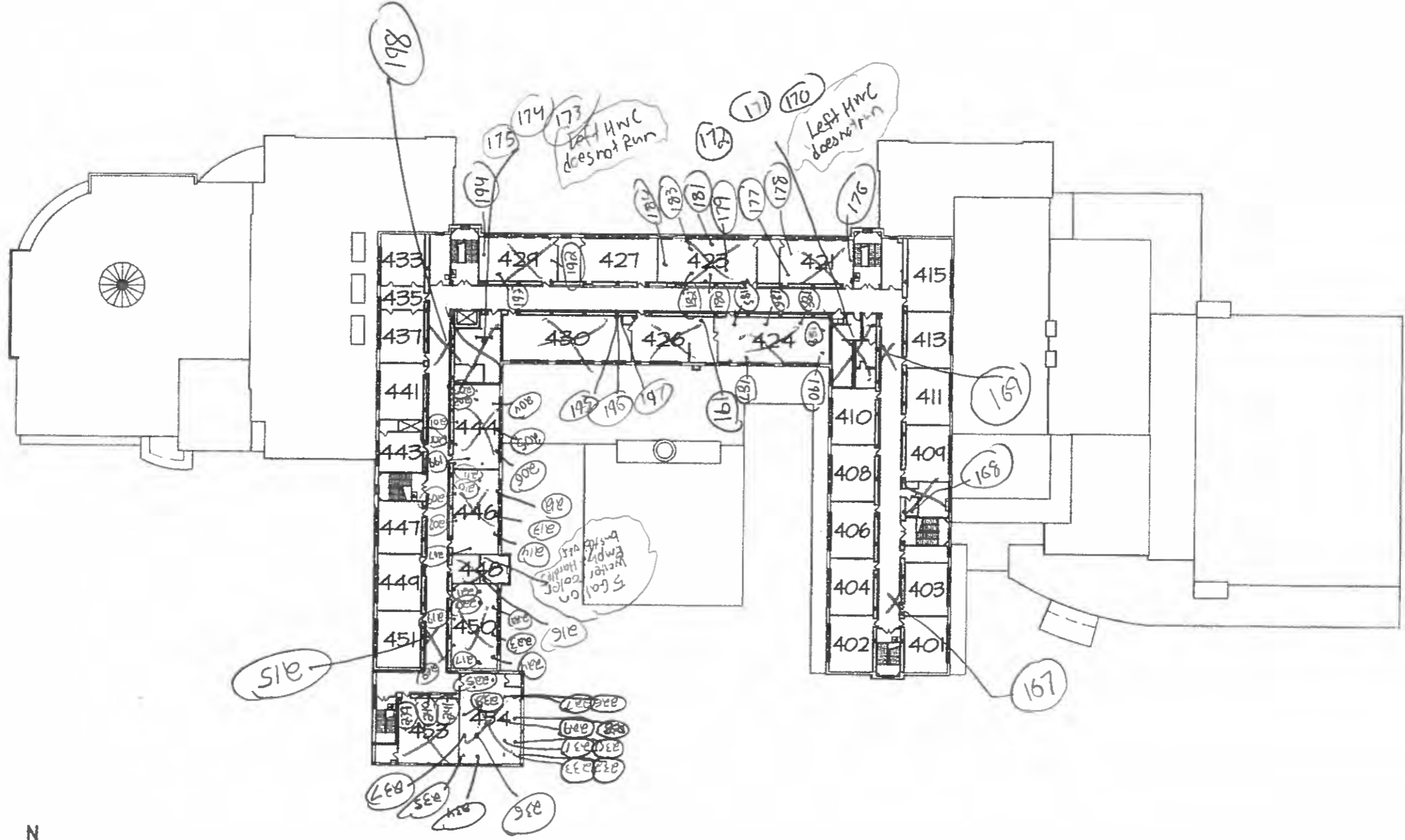

KENMORE WEST HIGH SCHOOL

FOURTH FLOOR PLAN

GORDON W. JONES ASSOCIATES  
ARCHITECTS P.C.  
6787 NORTH STREET WILLIAMSVILLE NY 14221

DATE 9/29/16  
SCALE: 1"=50'-0"



**Appendix D NYCRR Title 10, Subpart 67-4**

Pursuant to the authority vested in the Commissioner of Health by Public Health Law sections 1370-a and 1110, Subpart 67-4 of Title 10 (Health) of the Official Compilation of Codes, Rules and Regulations of the State of New York is added, to be effective upon filing with the Secretary of State, to read as follows:

#### SUBPART 67-4: Lead Testing in School Drinking Water

##### Section 67-4.1 Purpose.

This Subpart requires all school districts and boards of cooperative educational services, including those already classified as a public water system under 10 NYCRR Subpart 5-1, to test potable water for lead contamination and to develop and implement a lead remediation plan, where applicable.

##### Section 67-4.2 Definitions.

As used in this Subpart, the following terms shall have the stated meanings:

(a) *Action level* means 15 micrograms per liter ( $\mu\text{g/L}$ ) or parts per billion (ppb). Exceedance of the action level requires a response, as set forth in this Subpart.

(b) *Building* means any structure, facility, addition, or wing of a school that may be occupied by children or students. The terms shall not include any structure, facility, addition, or wing of a school that is lead-free, as defined in section 1417 of the Federal Safe Drinking Water Act.

(c) *Commissioner* means the State Commissioner of Health.

(d) *Department* means the New York State Department of Health.

(e) *Outlet* means a potable water fixture currently or potentially used for drinking or cooking purposes, including but not limited to a bubbler, drinking fountain, or faucets.

(f) *Potable water* means water that meets the requirements of 10 NYCRR Subpart 5-1.

(g) *School* means any school district or board of cooperative educational services (BOCES).

#### Section 67-4.3 Monitoring.

(a) All schools shall test potable water for lead contamination as required in this Subpart.

(b) First-draw samples shall be collected from all outlets, as defined in this Subpart. A first-draw sample volume shall be 250 milliliters (mL), collected from a cold water outlet before any water is used. The water shall be motionless in the pipes for a minimum of 8 hours, but not more than

18 hours, before sample collection. First-draw samples shall be collected pursuant to such other specifications as the Department may determine appropriate.

(c) Initial first-draw samples.

(1) For existing buildings in service as of the effective date of this regulation, schools shall complete collection of initial first-draw samples according to the following schedule:

(i) for any school serving children in any of the levels prekindergarten through grade five, collection of samples is to be completed by September 30, 2016;

(ii) for any school serving children in any of the levels grades six through twelve that are not also serving students in any of the levels prekindergarten through grade five, and all other applicable buildings, collection of samples is to be completed by October 31, 2016.

(2) For buildings put into service after the effective date of this regulation, initial first-draw samples shall be performed prior to occupancy; provided that if the building is put into service between the effective date of this regulation but before October 31, 2016, the school shall have 30 days to perform first-draw sampling.

(3) Any first-draw sampling conducted consistent with this Subpart that occurred after January 1, 2015 shall satisfy the initial first-draw sampling requirement.

(d) Continued monitoring. Schools shall collect first-draw samples in accordance with subdivision (b) of this section again in 2020 or at an earlier time as determined by the commissioner. Schools shall continue to collect first-draw samples at least every 5 years thereafter or at an earlier time as determined by the commissioner.

(e) All first-draw samples shall be analyzed by a laboratory approved to perform such analyses by the Department's Environmental Laboratory Approval Program (ELAP).

#### Section 67-4.4 Response.

If the lead concentration of water at an outlet exceeds the action level, the school shall:

(a) prohibit use of the outlet until:

(1) a lead remediation plan is implemented to mitigate the lead level of such outlet; and

(2) test results indicate that the lead levels are at or below the action level;

(b) provide building occupants with an adequate supply of potable water for drinking and cooking until remediation is performed;



(c) report the test results to the local health department as soon as practicable, but no more than 1 business day after the school received the laboratory report; and

(d) notify all staff and all persons in parental relation to students of the test results, in writing, as soon as practicable but no more than 10 business days after the school received the laboratory report; and, for results of tests performed prior to the effective date of this Subpart, within 10 business days of this regulation's effective date, unless such written notification has already occurred.

#### Section 67-4.5 Public Notification.

(a) List of lead-free buildings. By October 31, 2016, the school shall make available on its website a list of all buildings that are determined to be lead-free, as defined in section 1417 of the Federal Safe Drinking Water Act.

(b) Public notification of testing results and remediation plans.

(1) The school shall make available, on the school's website, the results of all lead testing performed and lead remediation plans implemented pursuant to this Subpart, as soon as practicable, but no more than 6 weeks after the school received the laboratory reports.

(2) For schools that received lead testing results and implemented lead remediation plans in a manner consistent with this Subpart, but prior to the effective date of this Subpart, the school shall make available such information, on the school's website, as soon as practicable, but no more than 6 weeks after the effective date of this Subpart.

#### Section 67-4.6 Reporting.

(a) As soon as practicable but no later than November 11, 2016, the school shall report to the Department, local health department, and State Education Department, through the Department's designated statewide electronic reporting system:

- (1) completion of all required first-draw sampling;
- (2) for any outlets that were tested prior to the effective date of this regulation, and for which the school wishes to assert that such testing was in substantial compliance with this Subpart, an attestation that:
  - (i) the school conducted testing that substantially complied with the testing requirements of this Subpart, consistent with guidance issued by the Department;
  - (2) any needed remediation, including re-testing, has been performed;
  - (3) the lead level in the potable water of the applicable building(s) is currently below the action level; and
  - (4) the school has submitted a waiver request to the local health department, in accordance with Section 67-4.8 of this Subpart; and

(3) a list of all buildings that are determined to be lead-free, as defined in section 1417 of the Federal Safe Drinking Water Act.

(b) As soon as practicable, but no more than 10 business days after the school received the laboratory reports, the school shall report data relating to test results to the Department, local health department, and State Education Department, through the Department's designated statewide electronic reporting system.

#### Section 67-4.7 Recordkeeping.

The school shall retain all records of test results, lead remediation plans, determinations that a building is lead-free, and waiver requests, for ten years following the creation of such documentation. Copies of such documentation shall be immediately provided to the Department, local health department, or State Education Department, upon request.

#### Section 67-4.8 Waivers.

(a) A school may apply to the local health department for a waiver from the testing requirements of this Subpart, for a specific school, building, or buildings, by demonstrating in a manner and pursuant to standards determined by the Department, that:

- (1) prior to the publication date of these regulations, the school conducted testing that substantially complied with the testing requirements of this Subpart;
- (2) any needed remediation, including re-testing, has been performed; and
- (3) the lead level in the potable water of the applicable building(s) is currently below the action level.

(b) Local health departments shall review applications for waivers for compliance with the standards determined by the Department. If the local health department recommends approval of the waiver, the local health department shall send its recommendation to the Department, and the Department shall determine whether the waiver shall be issued.

#### Section 67-4.9 Enforcement.

(a) Upon reasonable notice to the school, an officer or employee of the Department or local health department may enter any building for the purposes of determining compliance with this Subpart.

(b) Where a school does not comply with the requirements of this Subpart, the Department or local health department may take any action authorized by law, including but not limited to assessment of civil penalties as provided by law.

## **REGULATORY IMPACT STATEMENT**

### **Statutory Authority:**

The statutory authorities for the proposed regulation are set forth in Public Health Law §§ 1110 and 1370-a. Section 1110 of the PHL directs the Department of Health (Department) to promulgate regulations regarding the testing of potable water provided by school districts and boards of cooperative education services (BOCES) (collectively, “schools”) for lead contamination. Section 1370-a of the PHL authorizes the Department to establish programs and coordinate activities to prevent lead poisoning and to minimize the risk of exposure to lead.

### **Legislative Objective:**

The legislative objective of PHL § 1110 is to protect children by requiring schools to test their potable water systems for lead contamination. Similarly, PHL § 1370-a authorizes the Department to establish programs and coordinate activities to prevent lead poisoning and to minimize the risk of exposure to lead. Consistent with these objectives, this regulation adds a new Subpart 67-4 to title 10 of the New York Codes, Rules, and Regulations, establishing requirements for schools to test their potable water outlets for lead contamination.

### **Needs and Benefits:**

Lead is a toxic material that is harmful to human health if ingested or inhaled.

Children and pregnant women are at the greatest risk from lead exposure. Scientists have linked lead exposure with lowered IQ and behavior problems in children. It is also possible for lead to

be stored in bones and it can be released into the bloodstream later in life, including during pregnancy. Further, during pregnancy, lead in the mother's bloodstream can cross the placenta, which can result in premature birth and low birth weight, as well as problems with brain, kidney, or nervous system development, and learning and behavior problems. Studies have also shown that low levels of lead can negatively affect adults, leading to heart and kidney problems, as well as high blood pressure and nervous system disorders.

Lead is a common metal found in the environment. The primary source of lead exposure for most children is lead-based paint. However, drinking water is another source of lead exposure due to the lead content of certain plumbing materials and source water.

Laws now limit the amount of lead in new plumbing materials. However, plumbing materials installed prior to 1986 may contain significant amounts of lead. In 1986, the federal government required that only "lead-free" materials be used in new plumbing and plumbing fixtures.

Although this was a vast improvement, the law still allowed certain fixtures with up to 8 percent lead to be labeled as "lead free." In 2011, amendments to the Safe Drinking Water Act appropriately re-defined the definition of "lead-free." Although federal law now appropriately defines "lead-free," some older fixtures can still leach lead into drinking water.

Elevated lead levels are commonly found in the drinking water of school buildings, due to older plumbing and fixtures and intermittent water use patterns. Currently, only schools that have their own public water systems are required to test for lead contamination in drinking water.

In the absence of federal regulations governing all schools, the Department's regulations require all schools to monitor their potable drinking water for lead. The new regulations: establish an action level of 15 micrograms per liter (equivalent to parts per billion, or ppb) for lead in the drinking water of school buildings; establish initial and future monitoring requirements; require schools to develop remedial action plans if the action level is exceeded at any potable water outlet; conduct public notification of results to the school community; and report results to the Department. The Environmental Protection Agency's "3Ts for Reducing Lead in Drinking Water in Schools, Revised Technical Guidance" will be used as a technical reference for implementation of the regulation.

**Compliance Costs:**

**Costs to Private Regulated Parties:**

These regulations only applies to public schools. No private schools are affected.

**Costs to State Government and Local Government**

These regulations applies to schools, which are a form of local government. There are approximately 733 school districts and 37 BOCES in New York State, which include over 5,000 school buildings that will be subject to this regulation.

The regulations require schools to test each potable water outlet for lead, in each school building occupied by children, unless the building is determined to be lead-free pursuant to federal standards. The cost for a single lead analysis ranges from \$20 - \$75 per sample. Initial monitoring requires one sample per outlet. The number of outlets will vary from building to building.

If lead is detected above 15 ppb at any potable water outlet, the outlet must be taken out of service and a remedial action plan must be developed to mitigate the lead contamination, at the school's initial expense. Remediation costs can vary significantly depending on the plumbing configuration and source of lead. The school will also incur minor costs for notification of the school community and local health department, posting the information on their website, and reporting electronically to the Department. Recently enacted legislation authorizes schools to receive State Aid through the State Education Department ("SED") to defray these costs.

Local health departments will also incur some administrative costs related to tracking local implementation, reviewing waiver applications, and compliance oversight. These activities will be eligible for State Aid through the Department's General Public Health Work program.

**Local Government Mandates:**

Schools, as a form of local government, are required to comply with the regulations, as detailed above.

**Paperwork:**

The regulation imposes recordkeeping requirements related to: monitoring of potable water outlets; notifications to the public and local health department; and electronic reporting to the Department.

**Duplication:**

There will be no duplication of existing State or Federal regulations.



**Alternatives:**

There are no significant alternatives to these regulations, which are being promulgated pursuant to recent legislation.

**Federal Standards:**

There are no federal statutes or regulations pertaining to this matter. However, the Department's regulations are consistent with the United States Environmental Protection Agency's guidance document titled *3Ts for Reducing Lead in Drinking Water in Schools, Revised Technical Guidance* (available at: [https://www.epa.gov/sites/production/files/2015-09/documents/toolkit\\_leadschools\\_guide\\_3ts\\_leadschools.pdf](https://www.epa.gov/sites/production/files/2015-09/documents/toolkit_leadschools_guide_3ts_leadschools.pdf)). EPA's document will serve as guidance to schools for implementing the program.

**Compliance Schedule:**

For existing buildings put into service as of October 31, 2016, all sampling shall be performed by October 31, 2016. The Department will publish guidance for conducting a phased approach to testing across different grade levels. For buildings put into service after October 31, 2016, sampling shall be performed prior to occupancy.

**Contact Person:**

Katherine Ceroalo  
New York State Department of Health  
Bureau of House Counsel, Regulatory Affairs Unit  
Corning Tower Building, Rm. 2438  
Empire State Plaza  
Albany, New York 12237  
(518) 473-7488  
(518) 473-2019 (FAX)  
[REGSQNA@health.ny.gov](mailto:REGSQNA@health.ny.gov)

## **REGULATORY FLEXIBILITY ANALYSIS FOR SMALL BUSINESS AND LOCAL GOVERNMENTS**

### **Effect on Small Business and Local Governments:**

This regulation applies to schools, which are a form of local government. As explained in the Regulatory Impact Statement, the new regulations: establish an action level of 15 micrograms per liter (equivalent to parts per billion, or ppb) for lead in the drinking water of school buildings; establish initial and future monitoring requirements; require schools to develop remedial action plans if the action level is exceeded at any potable water outlet; conduct public notification of results to the school community; and report results to the Department. The Environmental Protection Agency's *3Ts for Reducing Lead in Drinking Water in Schools, Revised Technical Guidance* will be used as a technical reference for implementation of the regulation. Local health departments will also incur some administrative costs related to tracking local implementation and oversight of the regulation.

Additionally, the regulations require the services of a laboratory certified by the Department under its Environmental Laboratory Approval Program (ELAP). Some schools may also wish to hire environmental consultants to assist with compliance. Some labs and environmental consultants qualify as small businesses and, at least initially, their services will be in greater demand due to the new regulation.

**Compliance Requirements:**

As noted above, the new regulations: establish an action level of 15 micrograms per liter (equivalent to parts per billion, or ppb) for lead in the drinking water in school buildings; establish initial and future monitoring requirements; require schools to develop remedial action plans if the action level is exceeded at any potable water outlet; conduct public notification of results to the school community; and requiring reporting of results to the Department.

**Reporting and Recordkeeping:**

The regulation will impose new monitoring, reporting, and public notification requirements for schools.

**Professional Services:**

As noted above, the regulations require the services of a laboratory certified by the Department under its Environmental Laboratory Approval Program (ELAP). Some schools may also wish to hire environmental consultants to assist with compliance.

**Compliance Costs:**

The regulation will require schools to test each potable water outlet for lead, in each school building occupied by children. The cost for a single lead analysis ranges from \$20 - \$75 per sample. Initial monitoring requires one sample per outlet. The number of outlets will vary from building to building.

If lead is detected above 15 ppb at any potable water outlet, the outlet must be taken out of service and a remedial action plan must be developed to mitigate the lead contamination, at the

school's expense. Remediation costs can vary significantly depending on the plumbing configuration and source of lead. The school will also incur minor costs for notification of the school community and local health department, posting the information on their website, and reporting electronically to the Department. Recently enacted legislation authorizes schools to receive State Aid through the State Education Department ("SED") to defray these costs.

Local health departments will also incur some administrative costs related to tracking local implementation, reviewing waiver applications, and compliance oversight. These activities will be eligible for State Aid through the Department's General Public Health Work program.

**Cost to Private Parties:**

There are no costs to private parties.

**Economic and Technological Feasibility:**

The technology for lead testing of drinking water is well-established. With respect to schools' costs of compliance, State Aid will be available through the State Education Department to ensure that compliance is feasible. Local health department activities will be eligible for State Aid through the Department's General Public Health Work program.

**Minimizing Adverse Impact:**

Any school that has already performed testing in compliance with these regulations, as far back as January 1, 2015, does not need to perform sampling again. Further, consistent with the requirements of PHL § 1110, if a school has performed testing that substantially complies with

the regulations, the school may apply to the Department for a waiver, so that additional testing is not required. In either case, the requirement to report sample results, and other requirements, remain in place.

School buildings that are determined to be “lead-free,” as defined in section 1417 of the Federal Safe Drinking Water Act, do not need to test their outlets. School will be required to make available on their website a list of all buildings that are determined to be lead-free.

**Small Business and Local Government Participation:**

Although small businesses were not consulted on these specific regulations, the dangers of lead in school drinking water has garnered significant local, state, and national attention. The New York State School Board Association (NYSSBA) requested a meeting with the Department to discuss the impacts of the enabling legislation. NYSSBA provided feedback on testing, prior monitoring, and other matters. The Department took this feedback into consideration when drafting the regulation. The Department will also conduct public outreach, and there will be an opportunity to comment on the proposed permanent regulations. The Department will review all public comments received.

## **RURAL AREA FLEXIBILITY ANALYSIS**

Pursuant to Section 202-bb of the State Administrative Procedure Act (SAPA), a rural area flexibility analysis is not required. These provisions apply uniformly throughout New York State, including all rural areas. The proposed rule will not impose an adverse economic impact on rural areas, nor will it impose any disproportionate reporting, recordkeeping or other compliance requirements on the regulated entities in rural areas.

## **JOB IMPACT STATEMENT**

The Department expects there to be a positive impact on jobs or employment opportunities. Some school districts will likely hire firms or individuals to assist with regulatory compliance. Schools impacted by this amendment will require the professional services of a certified laboratory to perform the analyses for lead, which will create a need for additional laboratory capacity.

### **Categories and Numbers Affected:**

The Department anticipates no negative impact on jobs or employment opportunities as a result of the proposed regulations.

### **Regions of Adverse Impact:**

The Department anticipates no negative impact on jobs or employment opportunities in any particular region of the state.

### **Minimizing Adverse Impact:**

Not applicable.



## **EMERGENCY JUSTIFICATION**

Lead exposure is associated with impaired cognitive development in children. The known adverse health effects for children from lead exposure include reduced IQ and attention span, learning disabilities, poor classroom performance, hyperactivity, behavioral problems, and impaired growth. Although measures can be taken to help children overcome any potential impairments on cognition, the effects are considered irreversible.

Lead can enter drinking water from the corrosion of plumbing materials. Facilities such as schools, which have intermittent water use patterns, may have elevated lead concentration due to prolonged water contact with plumbing material. This source is increasingly being recognized as an important relative contribution to a child's overall lead exposure. Recent voluntary testing by school districts in New York State and other jurisdictions demonstrate the need to provide clear direction to schools on the requirements and procedures to sample drinking water for lead.

Every school should supply drinking water to students that meets or exceeds federal and state standards and guidelines. Although the federal Environmental Protection Agency ("EPA") has established a voluntary testing program—known as the "3Ts for Reducing Lead in Drinking Water in Schools"—there is no federal law that requires schools to test their drinking water for lead or that requires an appropriate response, if lead is determined to be present in school drinking water.

To help ensure that children are protected from lead exposure while in school, the Commissioner of Health has determined it necessary to file these regulations on an emergency basis. State Administrative Procedure Act § 202(6) empowers the Commissioner to adopt emergency regulations when necessary for the preservation of the public health, safety or general welfare and that compliance with routine administrative procedures would be contrary to the public interest.